

ALL IDEAS, DESIGNS, ARRANGEMENTS AND PLANS INDICATED OR REPRESENTED BY THE DRAWING ARE OWNED BY AND THE PROPERTY OF TUCKER SADLER ARCHITECTS INC. ARCHITECTS AND PLANNING CONSULTANTS, AND WERE CREATED, EVOLVED AND DEVELOPED FOR USE ON AND IN CONNECTION WITH THE SPECIFIED PROJECT. NONE OF SUCH IDEAS, DESIGNS, ARRANGEMENTS OR LANS SHALL BE USED BY OR DISCLOSED TO ANY PERSON, FIRM OR CORPORATION FOR ANY PURPOSE WHATSOEVER WITHOUT THE WRITTEN PERMISSION OF TUCKER SADLER ARCHITECTS, INC. FILING THESE DRAWINGS OR SPECIFICATIONS WITH ANY PUBLIC AGENCY IS NOT PUBLICATION OF SAME AND NO COPYING, REPRODUCTION OR USE THEREOF IS PERMISSIBLE WITHOUT THE WRITTEN CONSENT OF TUCKER SADLER ARCHITECTS, INC.

# Coronado Cays RV-Resort

Caribe Cay Blvd. Coronado

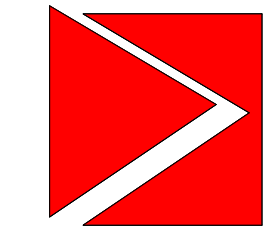

TUCKER SADLER  
 1620 5th Ave. Suite 200 San Diego, Ca 92101  
 (P) 619 . 236 . 1662 (F) 619 . 236 . 9267

**CAMBRIDGE**  
 PROPERTIES

Cambridge Properties 14602 North Tatum Blvd  
 Phoenix, AZ 85032 t. (602) 493-5100

## Coronado Cays RV-Resort

Caribe Cay Blvd. Coronado

Project Status

ISSUED/ REVISIONS	DATE
A -	-/-

**Progress Set : 1-5-2022**

SHEET TITLE:  
 Cover Sheet

PROJECT NUMBER 22131.00	DRAWN BY Author
DATE Issue Date	CHECKED BY Checker
SCALE  AS INDICATED	DRAWING NUMBER  <b>100</b> VOL 1 OF 3

DATE PRINTED: 1/5/2022 1:11:25 PM



ALL IDEAS, DESIGNS, ARRANGEMENTS AND PLANS INDICATED OR REPRESENTED BY THE DRAWING ARE OWNED BY AND THE PROPERTY OF TUCKER SADLER ARCHITECTS INC. ARCHITECTS AND PLANNING CONSULTANTS, AND WERE CREATED, EVOLVED AND DEVELOPED FOR USE ON AND IN CONNECTION WITH THE SPECIFIED PROJECT. NONE OF SUCH IDEAS, DESIGNS, ARRANGEMENTS OR PLANS SHALL BE USED BY OR DISCLOSED TO ANY PERSON, FIRM OR CORPORATION FOR ANY PURPOSE WHATSOEVER WITHOUT THE WRITTEN PERMISSION OF TUCKER SADLER ARCHITECTS, INC. FILING THESE DRAWINGS OR SPECIFICATIONS WITH ANY PUBLIC AGENCY IS NOT PUBLICATION OF SAME AND NO COPYING, REPRODUCTION OR USE THEREOF IS PERMISSIBLE WITHOUT THE WRITTEN CONSENT OF TUCKER SADLER ARCHITECTS, INC.



① Existing Site plan  
1/64" = 1'-0"

**TUCKER SADLER**  
 1620 5th Ave. Suite 200 San Diego, Ca 92101  
 (P) 619 . 236 . 1662 (F) 619 . 236 . 9267

**CAMBRIDGE PROPERTIES**

Cambridge Properties 14602 North Tatum Blvd  
 Phoenix, AZ 85032 t. (602) 493-5100

# Coronado Cays RV-Resort

Caribe Cay Blvd. Coronado

Project Status

ISSUED/ REVISIONS	DATE
A -	-/-/-

**Progress Set : 1-5-2022**

SHEET TITLE:  
Existing plan

PROJECT NUMBER 22131.00	DRAWN BY Author
DATE Issue Date	CHECKED BY Checker
SCALE  AS INDICATED	DRAWING NUMBER  <b>101</b> VOL 1 OF 3

DATE PRINTED: 1/5/2022 1:11:25 PM



ALL IDEAS, DESIGNS, ARRANGEMENTS AND PLANS INDICATED OR REPRESENTED BY THE DRAWING ARE OWNED BY AND THE PROPERTY OF TUCKER SADLER ARCHITECTS INC. ARCHITECTS AND PLANNING CONSULTANTS, AND WERE CREATED, EVOLVED AND DEVELOPED FOR USE ON AND IN CONNECTION WITH THE SPECIFIED PROJECT. NONE OF SUCH IDEAS, DESIGNS, ARRANGEMENTS OR LANS SHALL BE USED BY OR DISCLOSED TO ANY PERSON, FIRM OR CORPORATION FOR ANY PURPOSE WHATSOEVER WITHOUT THE WRITTEN PERMISSION OF TUCKER SADLER ARCHITECTS, INC. FILING THESE DRAWINGS OR SPECIFICATIONS WITH ANY PUBLIC AGENCY IS NOT PUBLICATION OF SAME AND NO COPYING, REPRODUCTION OR USE THEREOF IS PERMISSIBLE WITHOUT THE WRITTEN CONSENT OF TUCKER SADLER ARCHITECTS, INC.

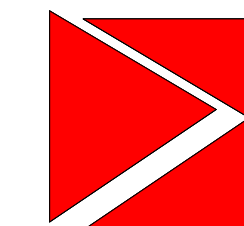

TUCKER SADLER  
 1620 5th Ave. Suite 200 San Diego, Ca 92101  
 (P) 619 . 236 . 1662 (F) 619 . 236 . 9267

**CAMBRIDGE**  
 PROPERTIES

Cambridge Properties 14602 North Tatum Blvd  
 Phoenix, AZ 85032 t. (602) 493-5100

# Coronado Cays RV-Resort

Caribe Cay Blvd. Coronado

Project Status



ISSUED/ REVISIONS	DATE
1 -	-/-

**Progress Set : 1-5-2022**

SHEET TITLE:  
 Proposed Site Plan

PROJECT NUMBER 22131.00	DRAWN BY Author
DATE Issue Date	CHECKED BY Checker
SCALE  AS INDICATED	DRAWING NUMBER  <b>102</b> VOL 1 OF 3

1 Proposed Site Plan  
 1" = 50'-0"

DATE PRINTED: 1/5/2022 1:11:33 PM



ALL IDEAS, DESIGNS, ARRANGEMENTS AND PLANS INDICATED OR REPRESENTED BY THE DRAWING ARE OWNED BY AND THE PROPERTY OF TUCKER SADLER ARCHITECTS INC. ARCHITECTS AND PLANNING CONSULTANTS, AND WERE CREATED, EVOLVED AND DEVELOPED FOR USE ON AND IN CONNECTION WITH THE SPECIFIED PROJECT. NONE OF SUCH IDEAS, DESIGNS, ARRANGEMENTS OR PLANS SHALL BE USED BY OR DISCLOSED FOR ANY PURPOSE WHATSOEVER WITHOUT THE WRITTEN PERMISSION OF TUCKER SADLER ARCHITECTS, INC. FILING THESE DRAWINGS OR SPECIFICATIONS WITH ANY PUBLIC AGENCY IS NOT PUBLICATION OF SAME AND NO COPYING, REPRODUCTION OR USE THEREOF IS PERMISSIBLE WITHOUT THE WRITTEN CONSENT OF TUCKER SADLER ARCHITECTS, INC.

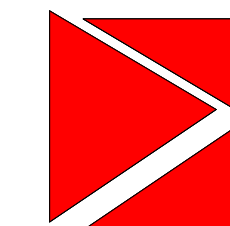

TUCKER SADLER  
 1620 5th Ave. Suite 200 San Diego, Ca 92101  
 (P) 619 . 236 . 1662 (F) 619 . 236 . 9267

**CAMBRIDGE**  
 PROPERTIES

Cambridge Properties 14602 North Tatum Blvd  
 Phoenix, AZ 85032 t. (602) 493-5100

# Coronado Cays RV-Resort

Caribe Cay Blvd. Coronado

Project Status

ISSUED/ REVISIONS	DATE
A -	-/-

**Progress Set : 1-5-2022**

SHEET TITLE:  
 SITE 3D

PROJECT NUMBER 22131.00	DRAWN BY Author
DATE Issue Date	CHECKED BY Checker
SCALE  AS INDICATED	DRAWING NUMBER  <b>103</b> VOL 1 OF 3

DATE PRINTED: 1/5/2022 1:11:34 PM



ALL IDEAS, DESIGNS, ARRANGEMENTS AND PLANS INDICATED OR REPRESENTED BY THE DRAWING ARE OWNED BY AND THE PROPERTY OF TUCKER SADLER ARCHITECTS INC. ARCHITECTS AND PLANNING CONSULTANTS, AND WERE CREATED, EVOLVED AND DEVELOPED FOR USE ON AND IN CONNECTION WITH THE SPECIFIED PROJECT. NONE OF SUCH IDEAS, DESIGNS, ARRANGEMENTS OR PLANS SHALL BE USED BY OR DISCLOSED TO ANY PERSON, FIRM OR CORPORATION FOR ANY PURPOSE WHATSOEVER WITHOUT THE WRITTEN PERMISSION OF TUCKER SADLER ARCHITECTS, INC. FILING THESE DRAWINGS OR SPECIFICATIONS WITH ANY PUBLIC AGENCY IS NOT PUBLICATION OF SAME AND NO COPYING, REPRODUCTION OR USE THEREOF IS PERMISSIBLE WITHOUT THE WRITTEN CONSENT OF TUCKER SADLER ARCHITECTS, INC.



View Point A



View Point B



View Point C



1 Key plan - Proposed Site Plan  
1" = 160'-0"

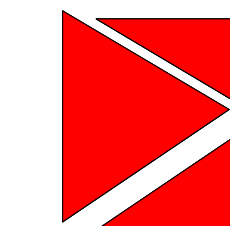

TUCKER SADLER  
1620 5th Ave. Suite 200 San Diego, Ca 92101  
(P) 619 . 236 . 1662 (F) 619 . 236 . 9267

**CAMBRIDGE**  
PROPERTIES

Cambridge Properties 14602 North Tatum Blvd  
Phoenix, AZ 85032 t. (602) 493-5100

**Coronado Cays RV-Resort**

Caribe Cay Blvd. Coronado

Project Status

ISSUED/ REVISIONS	DATE
A -	-/-

Progress Set : 1-5-2022

SHEET TITLE:  
SITE-3D

PROJECT NUMBER 22131.00	DRAWN BY Author
DATE Issue Date	CHECKED BY Checker

SCALE AS INDICATED	DRAWING NUMBER <b>104</b> VOL 1 OF 3
-----------------------	--

DATE PRINTED: 1/5/2022 1:11:39 PM



ALL IDEAS, DESIGNS, ARRANGEMENTS AND PLANS INDICATED OR REPRESENTED BY THE DRAWING ARE OWNED BY AND THE PROPERTY OF TUCKER SADLER ARCHITECTS INC. ARCHITECTS AND PLANNING CONSULTANTS, AND WERE CREATED, EVOLVED AND DEVELOPED FOR USE ON AND IN CONNECTION WITH THE SPECIFIED PROJECT. NONE OF SUCH IDEAS, DESIGNS, ARRANGEMENTS OR PLANS SHALL BE USED BY OR DISCLOSED TO ANY PERSON, FIRM OR CORPORATION FOR ANY PURPOSE WHATSOEVER WITHOUT THE WRITTEN PERMISSION OF TUCKER SADLER ARCHITECTS, INC. FILING THESE DRAWINGS OR SPECIFICATIONS WITH ANY PUBLIC AGENCY IS NOT PUBLICATION OF SAME AND NO COPYING, REPRODUCTION OR USE THEREOF IS PERMISSIBLE WITHOUT THE WRITTEN CONSENT OF TUCKER SADLER ARCHITECTS, INC.



1 Site Plan - Building A & B  
1/16" = 1'-0"



**TUCKER SADLER**  
1620 5th Ave. Suite 200 San Diego, Ca 92101  
(P) 619 . 236 . 1662 (F) 619 . 236 . 9267

**CAMBRIDGE PROPERTIES**

Cambridge Properties 14602 North Tatum Blvd  
Phoenix, AZ 85032 t. (602) 493-5100

# Coronado Cays RV-Resort

Caribe Cay Blvd. Coronado

Project Status

ISSUED/ REVISIONS	DATE
1 -	-/-

**Progress Set : 1-5-2022**

SHEET TITLE:  
Site Plan Buil. A&B

PROJECT NUMBER 22131.00	DRAWN BY Author
DATE Issue Date	CHECKED BY Checker
SCALE AS INDICATED	DRAWING NUMBER <b>105</b> VOL 1 OF 3

DATE PRINTED: 1/5/2022 1:11:45 PM



ALL IDEAS, DESIGNS, ARRANGEMENTS AND PLANS INDICATED OR REPRESENTED BY THE DRAWING ARE OWNED BY AND THE PROPERTY OF TUCKER SADLER ARCHITECTS INC. ARCHITECTS AND PLANNING CONSULTANTS, AND WERE CREATED, EVOLVED AND DEVELOPED FOR USE ON AND IN CONNECTION WITH THE SPECIFIED PROJECT. NONE OF SUCH IDEAS, DESIGNS, ARRANGEMENTS OR LANS SHALL BE USED BY OR DISCLOSED TO ANY PERSON, FIRM OR CORPORATION FOR ANY PURPOSE WHATSOEVER WITHOUT THE WRITTEN PERMISSION OF TUCKER SADLER ARCHITECTS, INC. FILING THESE DRAWINGS OR SPECIFICATIONS WITH ANY PUBLIC AGENCY IS NOT PUBLICATION OF SAME AND NO COPYING, REPRODUCTION OR USE THEREOF IS PERMISSIBLE WITHOUT THE WRITTEN CONSENT OF TUCKER SADLER ARCHITECTS, INC.

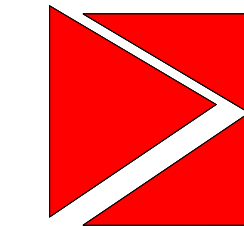

TUCKER SADLER  
 1620 5th Ave. Suite 200 San Diego, Ca 92101  
 (P) 619 . 236 . 1662 (F) 619 . 236 . 9267

**CAMBRIDGE**  
 PROPERTIES

Cambridge Properties 14602 North Tatum Blvd  
 Phoenix, AZ 85032 t. (602) 493-5100

# Coronado Cays RV-Resort

Caribe Cay Blvd. Coronado

Project Status

ISSUED/ REVISIONS	DATE
A -	-/-

**Progress Set : 1-5-2022**

SHEET TITLE:  
 3D - Site

PROJECT NUMBER 22131.00	DRAWN BY Author
DATE Issue Date	CHECKED BY Checker
SCALE  AS INDICATED	DRAWING NUMBER  <b>106</b> VOL 1 OF 3

DATE PRINTED: 1/5/2022 1:11:45 PM



ALL IDEAS, DESIGNS, ARRANGEMENTS AND PLANS INDICATED OR REPRESENTED BY THE DRAWING ARE OWNED BY AND THE PROPERTY OF TUCKER SADLER ARCHITECTS INC. ARCHITECTS AND PLANNING CONSULTANTS, AND WERE CREATED, EVOLVED AND DEVELOPED FOR USE ON AND IN CONNECTION WITH THE SPECIFIED PROJECT. NONE OF SUCH IDEAS, DESIGNS, ARRANGEMENTS OR LANS SHALL BE USED BY OR DISCLOSED TO ANY PERSON, FIRM OR CORPORATION FOR ANY PURPOSE WHATSOEVER WITHOUT THE WRITTEN PERMISSION OF TUCKER SADLER ARCHITECTS, INC. FILING THESE DRAWINGS OR SPECIFICATIONS WITH ANY PUBLIC AGENCY IS NOT PUBLICATION OF SAME AND NO COPYING, REPRODUCTION OR USE THEREOF IS PERMISSIBLE WITHOUT THE WRITTEN CONSENT OF TUCKER SADLER ARCHITECTS, INC.

- 1 Vertical Clearance: 80" minimum clear above the walking surface ( exception: door closers shall be permitted to be 78" minimum above the finish floor or ground
- 2 Protrusion Limits: Objects with leading edges more than 27" and not more than 80" above the finished floor or ground shall protrude 4" maximum horizontally into the circulation path ( exception: handrails shall be permitted to protrude 4 1/2" maximum). Free-Standing objects mounted on posts or pylons shall overhang circulation paths 12" maximum when located 27" min to 80" max above the ground or above finished floor or ground.
- 3 Required Clear Width: Protruding Objects shall not reduce the clear width required for accessible routes

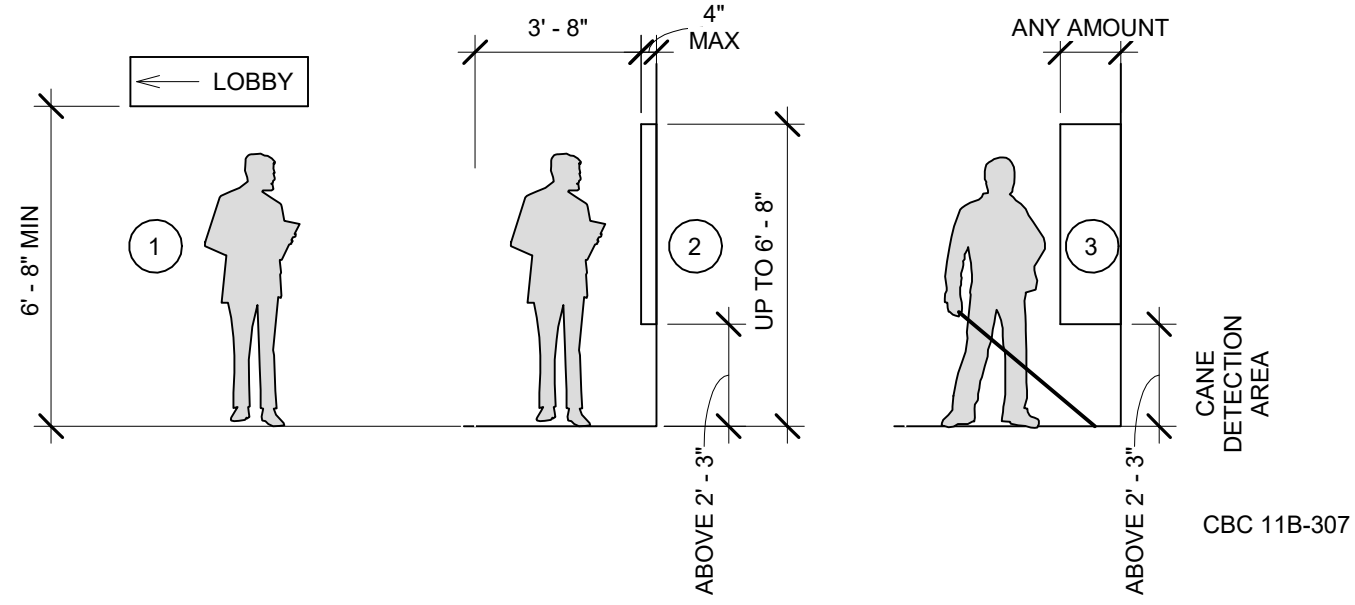

3 Parking-2  
1/4" = 1'-0"

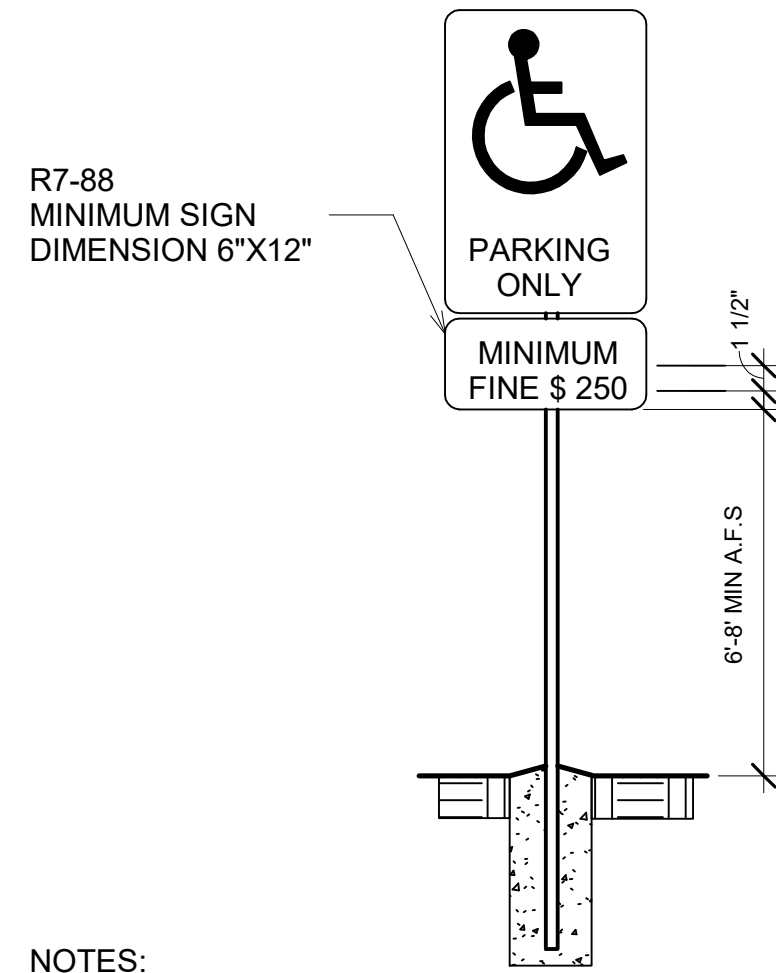

NOTES:  
1. SIGN SHALL BE CONSTRUCTED OF A MINIMUM 0.062" THICK ALUMINUM.  
2. LETTERING, SYMBOL AND BORDER SHALL BE REFLECTORIZED WHITE, ON A BLUE BACKGROUND

4 Parking-3  
3/16" = 1'-0"

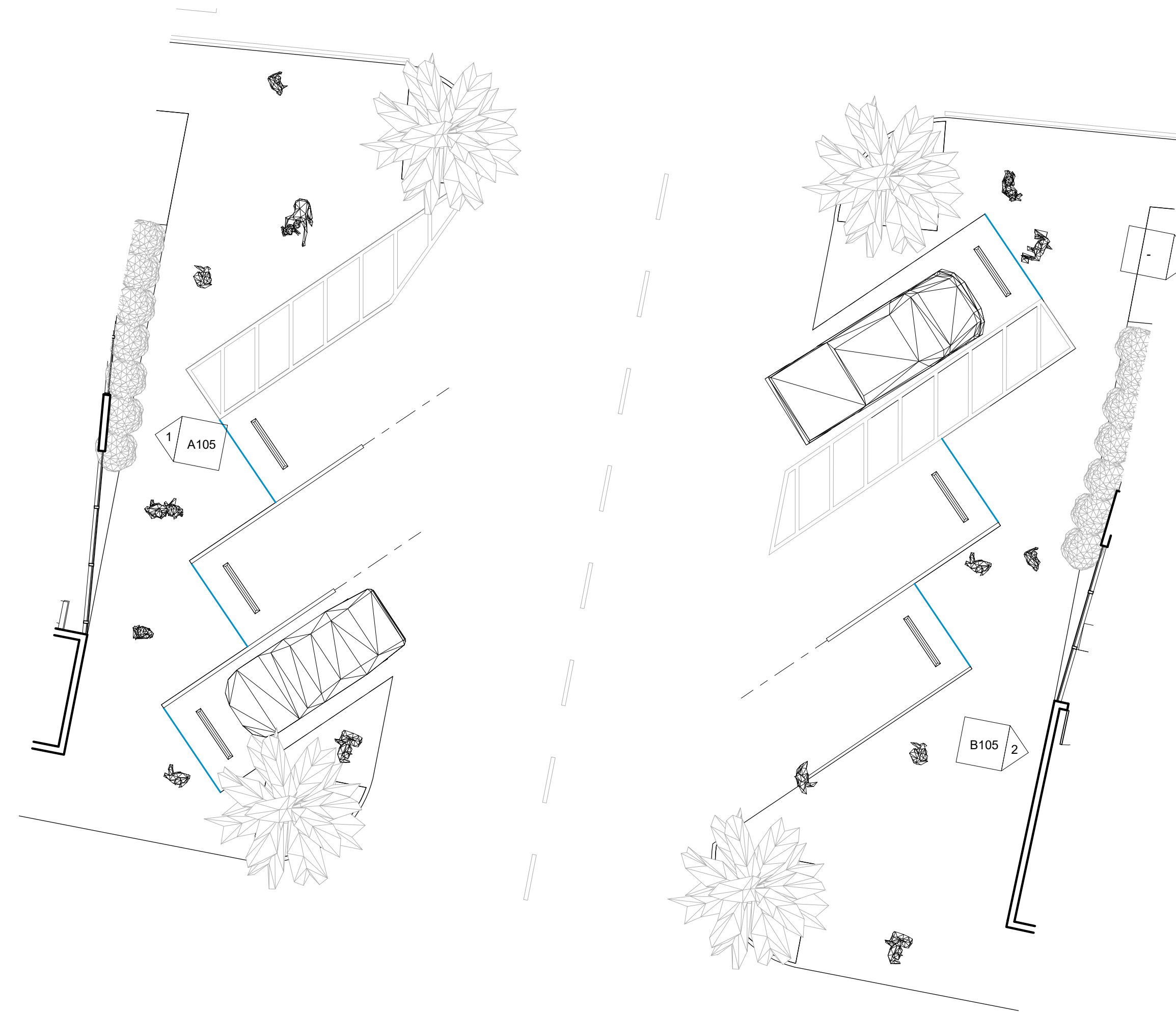

1 Site Plan - Building A & B - Parking  
1/8" = 1'-0"

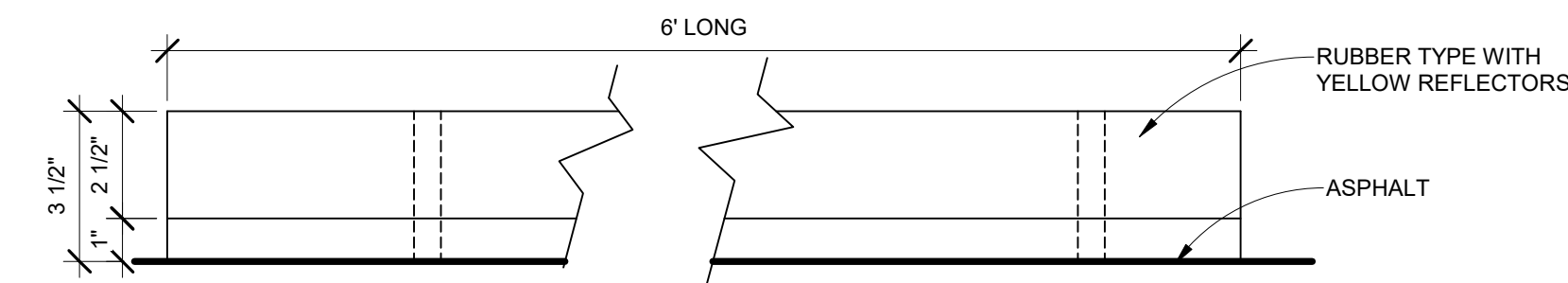

ELEVATION

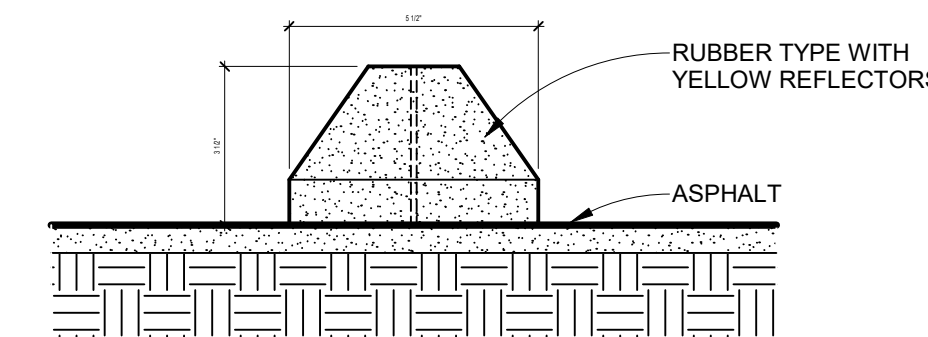

SECTION

NOTE :  
ALL WHEEL STOPPERS - RUBBER TYPE WITH YELLOW REFLECTORS ON BOTH SIDES, 6' LONG,

2 Parking -1  
3" = 1'-0"

**TUCKER SADLER**  
1620 5th Ave. Suite 200 San Diego, Ca 92101  
(P) 619 . 236 . 1662 (F) 619 . 236 . 9267

**CAMBRIDGE PROPERTIES**

Cambridge Properties 14602 North Tatum Blvd  
Phoenix, AZ 85032 t. (602) 493-5100

# Coronado Cays RV-Resort

Caribe Cay Blvd. Coronado

Project Status

ISSUED/ REVISIONS	DATE
A -	-/-

Progress Set : 1-5-2022

SHEET TITLE:  
Parking Area

PROJECT NUMBER 22131.00	DRAWN BY Author
DATE Issue Date	CHECKED BY Checker
SCALE AS INDICATED	DRAWING NUMBER 107 VOL 1 OF 3

DATE PRINTED: 1/5/2022 1:11:46 PM



ALL IDEAS, DESIGNS, ARRANGEMENTS AND PLANS INDICATED OR REPRESENTED BY THE DRAWING ARE OWNED BY AND THE PROPERTY OF TUCKER SADLER ARCHITECTS INC. ARCHITECTS AND PLANNING CONSULTANTS, AND WERE CREATED, EVOLVED AND DEVELOPED FOR USE ON AND IN CONNECTION WITH THE SPECIFIED PROJECT. NONE OF SUCH IDEAS, DESIGNS, ARRANGEMENTS OR PLANS SHALL BE USED BY OR DISCLOSED TO ANY PERSON, FIRM OR CORPORATION FOR ANY PURPOSE WHATSOEVER WITHOUT THE WRITTEN PERMISSION OF TUCKER SADLER ARCHITECTS, INC. FILING THESE DRAWINGS OR SPECIFICATIONS WITH ANY PUBLIC AGENCY IS NOT PUBLICATION OF SAME AND NO COPYING, REPRODUCTION OR USE THEREOF IS PERMISSIBLE WITHOUT THE WRITTEN CONSENT OF TUCKER SADLER ARCHITECTS, INC.

1 Floor Plan Building A  
3/16" = 1'-0"

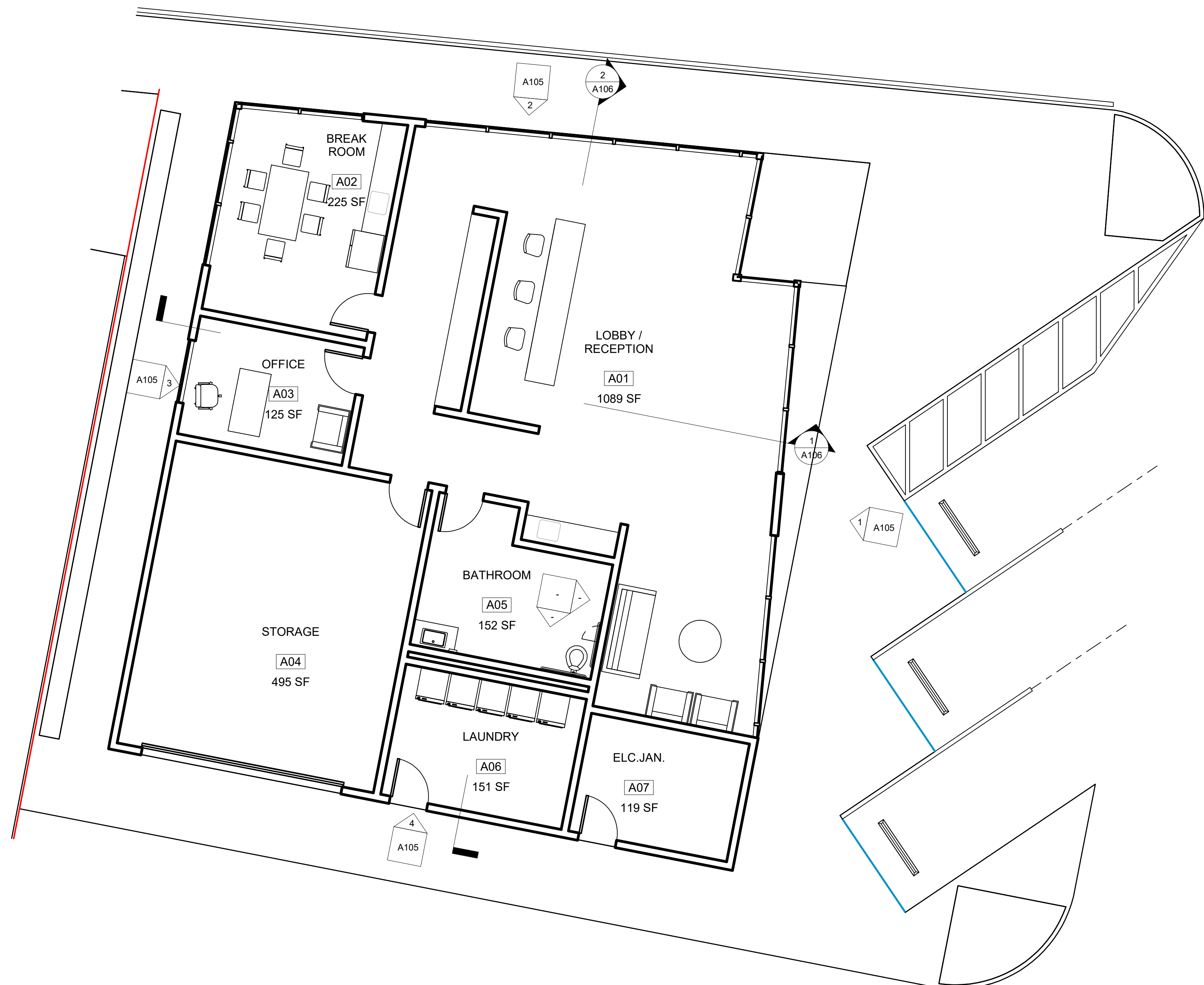

BUILDING A		
Number	Name	Area
A01	LOBBY / RECEPTION	1089 SF
A02	BREAK ROOM	225 SF
A03	OFFICE	125 SF
A04	STORAGE	495 SF
A05	BATHROOM	152 SF
A06	LAUNDRY	151 SF
A07	ELC.JAN.	119 SF
Grand total		

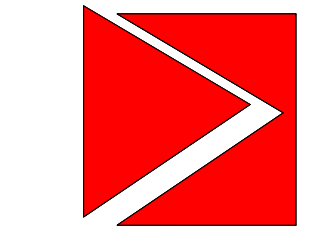

**TUCKER SADLER**  
1620 5th Ave. Suite 200 San Diego, Ca 92101  
(P) 619 . 236 . 1662 (F) 619 . 236 . 9267

**CAMBRIDGE PROPERTIES**

Cambridge Properties 14602 North Tatum Blvd  
Phoenix, AZ 85032 t. (602) 493-5100

**Coronado Cays RV-Resort**  
Caribe Cay Blvd. Coronado  
Project Status

ISSUED/ REVISIONS	DATE
1	-/-/-

**Progress Set : 1-5-2022**

SHEET TITLE:  
Floor Plan Building A

PROJECT NUMBER 22131.00	DRAWN BY Author
DATE Issue Date	CHECKED BY Checker
SCALE AS INDICATED	DRAWING NUMBER <b>A101</b> VOL 1 OF 3

DATE PRINTED: 1/5/2022 1:11:48 PM



ALL IDEAS, DESIGNS, ARRANGEMENTS AND PLANS INDICATED OR REPRESENTED BY THE DRAWING ARE OWNED BY AND THE PROPERTY OF TUCKER SADLER ARCHITECTS INC. ARCHITECTS AND PLANNING CONSULTANTS, AND WERE CREATED, EVOLVED AND DEVELOPED FOR USE ON AND IN CONNECTION WITH THE SPECIFIED PROJECT. NONE OF SUCH IDEAS, DESIGNS, ARRANGEMENTS OR LANS SHALL BE USED BY OR DISCLOSED TO ANY PERSON, FIRM OR CORPORATION FOR ANY PURPOSE WHATSOEVER WITHOUT THE WRITTEN PERMISSION OF TUCKER SADLER ARCHITECTS, INC. FILING THESE DRAWINGS OR SPECIFICATIONS WITH ANY PUBLIC AGENCY IS NOT PUBLICATION OF SAME AND NO COPYING, REPRODUCTION OR USE THEREOF IS PERMISSIBLE WITHOUT THE WRITTEN CONSENT OF TUCKER SADLER ARCHITECTS, INC.

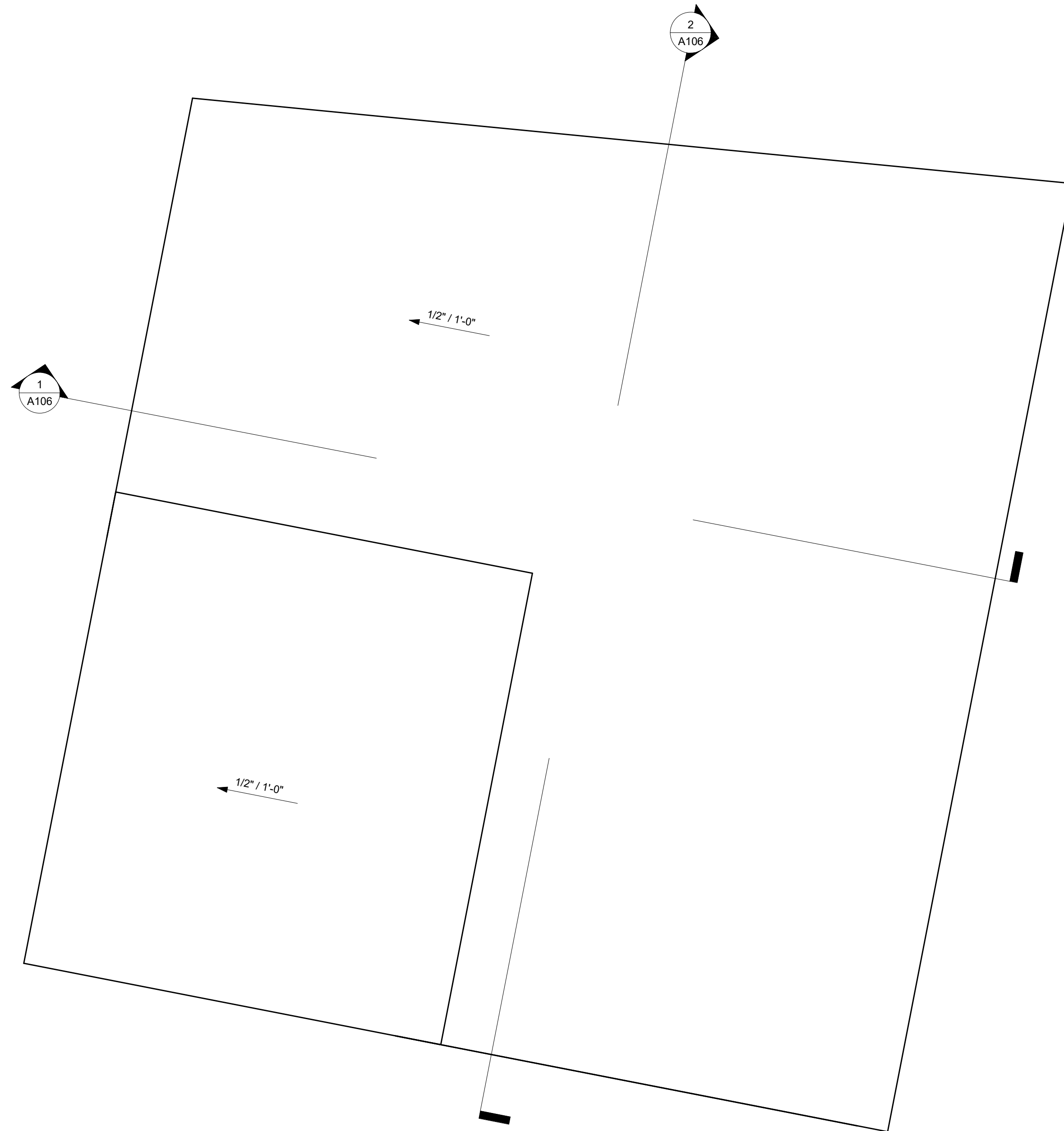

1 Roof plan Building A  
3/16" = 1'-0"

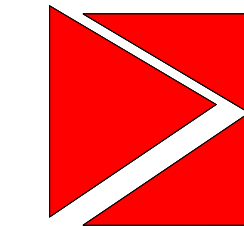

TUCKER SADLER  
1620 5th Ave. Suite 200 San Diego, Ca 92101  
(P) 619 . 236 . 1662 (F) 619 . 236 . 9267

**CAMBRIDGE**  
PROPERTIES

Cambridge Properties 14602 North Tatum Blvd  
Phoenix, AZ 85032 t. (602) 493-5100

# Coronado Cays RV-Resort

Caribe Cay Blvd. Coronado

Project Status

ISSUED/ REVISIONS	DATE
A -	-/-/-

**Progress Set : 1-5-2022**

SHEET TITLE:  
Building A Roof plan

PROJECT NUMBER 22131.00	DRAWN BY Author
DATE Issue Date	CHECKED BY Checker

SCALE AS INDICATED	DRAWING NUMBER <b>A102</b> VOL 1 OF 3
-----------------------	---

DATE PRINTED: 1/5/2022 1:11:49 PM





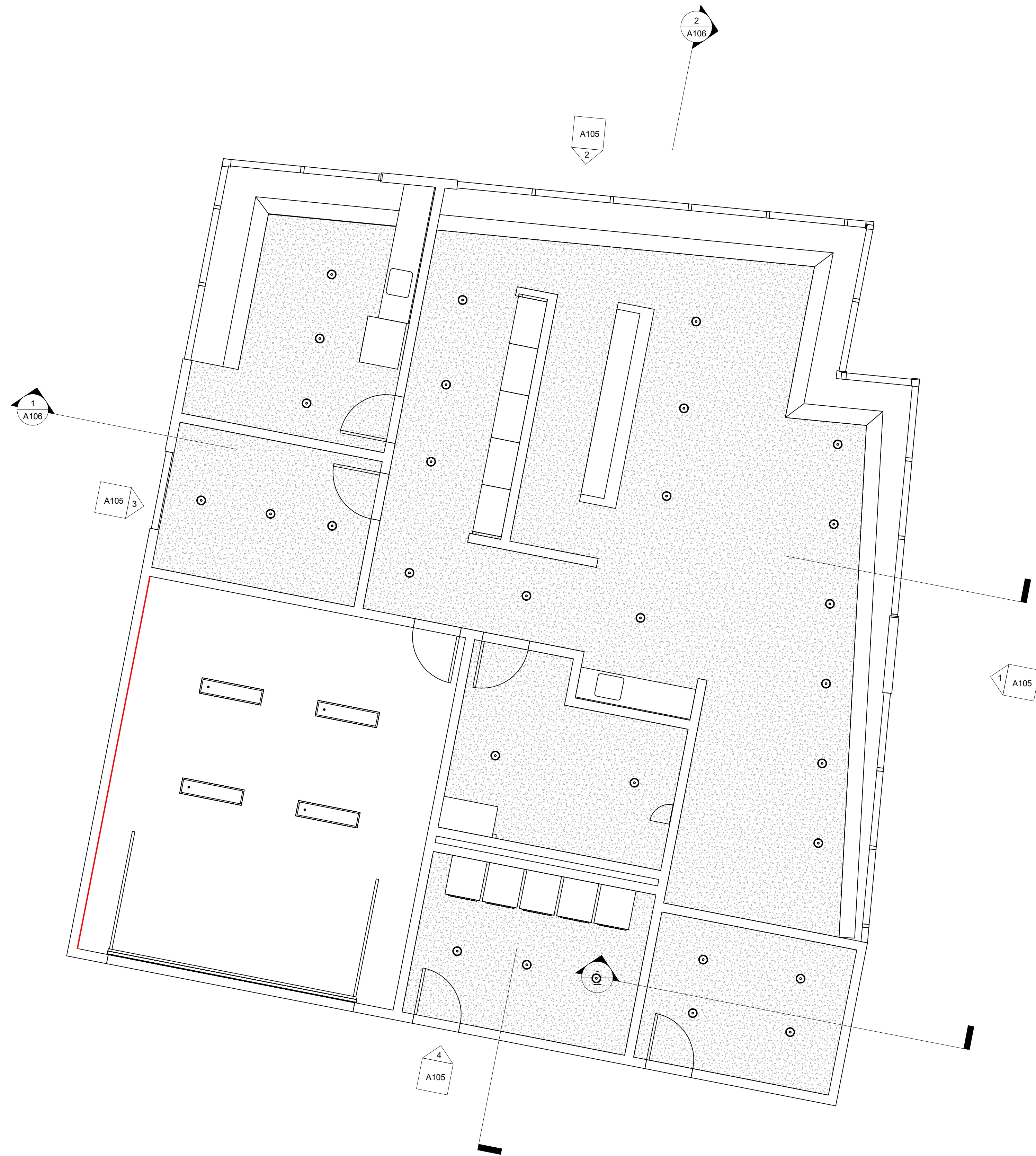

ALL IDEAS, DESIGNS, ARRANGEMENTS AND PLANS INDICATED OR REPRESENTED BY THE DRAWING ARE OWNED BY AND THE PROPERTY OF TUCKER SADLER ARCHITECTS INC. ARCHITECTS AND PLANNING CONSULTANTS, AND WERE CREATED, EVOLVED AND DEVELOPED FOR USE ON AND IN CONNECTION WITH THE SPECIFIED PROJECT. NONE OF SUCH IDEAS, DESIGNS, ARRANGEMENTS OR LANS SHALL BE USED BY OR DISCLOSED TO ANY PERSON, FIRM OR CORPORATION FOR ANY PURPOSE WHATSOEVER WITHOUT THE WRITTEN PERMISSION OF TUCKER SADLER ARCHITECTS, INC. FILING THESE DRAWINGS OR SPECIFICATIONS WITH ANY PUBLIC AGENCY IS NOT PUBLICATION OF SAME AND NO COPYING, REPRODUCTION OR USE THEREOF IS PERMISSIBLE WITHOUT THE WRITTEN CONSENT OF TUCKER SADLER ARCHITECTS, INC.

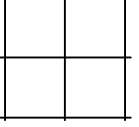
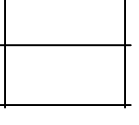
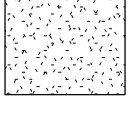
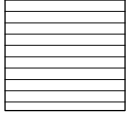
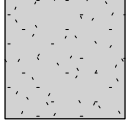
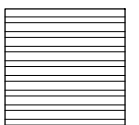
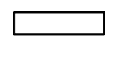

1 RCP Building A  
1/4" = 1'-0"

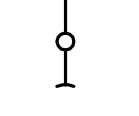
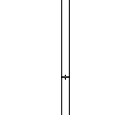
**SYMBOLS LEGEND**

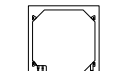
-  2 x 2 ACOUSTIC CEILING TILE ACT2
-  2 x 4 ACOUSTIC CEILING TILE ACT1
-  GYPSUM BOARD CEILING CLG1
-  WOOD PANEL CEILING WP1
-  SUSPENDED PLASTER CEILING SPC1
-  BAFFLE CEILING CP2
- OTS OPEN TO STRUCTURE
-  1'x4' LIGHT FIXTURE, PER ELEC. DWGS
-  2'x4' LIGHT FIXTURE, PER ELEC. DWGS
-  SURFACE STRIP LIGHT FIXTURE, PER ELEC. DWGS
-  SUSPENDED LIGHT FIXTURE, PER ELEC. DWGS
-  RECESSED CAN LIGHT, PER ELEC. DWGS
-  EXHAUST FAN, PER MECH. DWGS
-  SUPPLY DIFFUSER, PER MECH. DWGS

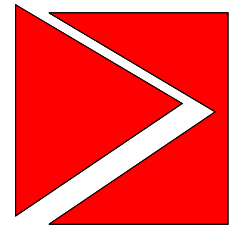
  
**TUCKER SADLER**  
 1620 5th Ave. Suite 200 San Diego, Ca 92101  
 (P) 619 . 236 . 1662 (F) 619 . 236 . 9267

**CAMBRIDGE PROPERTIES**  
 Cambridge Properties 14602 North Tatum Blvd  
 Phoenix, AZ 85032 t. (602) 493-5100

**Coronado Cays RV-Resort**  
 Caribe Cay Blvd. Coronado  
 Project Status

ISSUED/ REVISIONS	DATE
A -	-/-

**Progress Set : 1-5-2022**  
 SHEET TITLE:  
 RCP Building A

PROJECT NUMBER 22131.00	DRAWN BY Author
DATE Issue Date	CHECKED BY Checker
SCALE AS INDICATED	DRAWING NUMBER <b>A103</b> VOL 1 OF 3

DATE PRINTED: 1/5/2022 1:11:50 PM



ALL IDEAS, DESIGNS, ARRANGEMENTS AND PLANS INDICATED OR REPRESENTED BY THE DRAWING ARE OWNED BY AND THE PROPERTY OF TUCKER SADLER ARCHITECTS INC. ARCHITECTS AND PLANNING CONSULTANTS, AND WERE CREATED, EVOLVED AND DEVELOPED FOR USE ON AND IN CONNECTION WITH THE SPECIFIED PROJECT. NONE OF SUCH IDEAS, DESIGNS, ARRANGEMENTS OR LANS SHALL BE USED BY OR DISCLOSED TO ANY PERSON, FIRM OR CORPORATION FOR ANY PURPOSE WHATSOEVER WITHOUT THE WRITTEN PERMISSION OF TUCKER SADLER ARCHITECTS, INC. FILING THESE DRAWINGS OR SPECIFICATIONS WITH ANY PUBLIC AGENCY IS NOT PUBLICATION OF SAME AND NO COPYING, REPRODUCTION OR USE THEREOF IS PERMISSIBLE WITHOUT THE WRITTEN CONSENT OF TUCKER SADLER ARCHITECTS, INC.

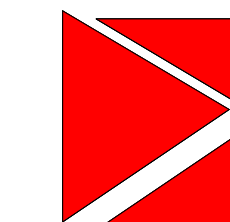

TUCKER SADLER  
 1620 5th Ave. Suite 200 San Diego, Ca 92101  
 (P) 619 . 236 . 1662 (F) 619 . 236 . 9267

**CAMBRIDGE**  
 PROPERTIES

Cambridge Properties 14602 North Tatum Blvd  
 Phoenix, AZ 85032 t. (602) 493-5100

# Coronado Cays RV-Resort

Caribe Cay Blvd. Coronado

Project Status

ISSUED/ REVISIONS	DATE
A -	-/-

**Progress Set : 1-5-2022**

SHEET TITLE:  
 3D Building A

PROJECT NUMBER 22131.00	DRAWN BY Author
DATE Issue Date	CHECKED BY Checker
SCALE  AS INDICATED	DRAWING NUMBER  <b>A104</b> VOL 1 OF 3

DATE PRINTED: 1/5/2022 1:11:50 PM



ALL IDEAS, DESIGNS, ARRANGEMENTS AND PLANS INDICATED OR REPRESENTED BY THE DRAWING ARE OWNED BY AND THE PROPERTY OF TUCKER SADLER ARCHITECTS INC. ARCHITECTS AND PLANNING CONSULTANTS AND WERE CREATED, EVOLVED AND DEVELOPED FOR USE ON AND IN CONNECTION WITH THE SPECIFIED PROJECT. NONE OF SUCH IDEAS, DESIGNS, ARRANGEMENTS OR PLANS SHALL BE USED BY OR DISCLOSED TO ANY PERSON, FIRM OR CORPORATION FOR ANY PURPOSE WHATSOEVER WITHOUT THE WRITTEN PERMISSION OF TUCKER SADLER ARCHITECTS, INC. FILING THESE DRAWINGS OR SPECIFICATIONS WITH ANY PUBLIC AGENCY IS NOT PUBLICATION OF SAME AND NO COPYING, REPRODUCTION OR USE THEREOF IS PERMISSIBLE WITHOUT THE WRITTEN CONSENT OF TUCKER SADLER ARCHITECTS, INC.

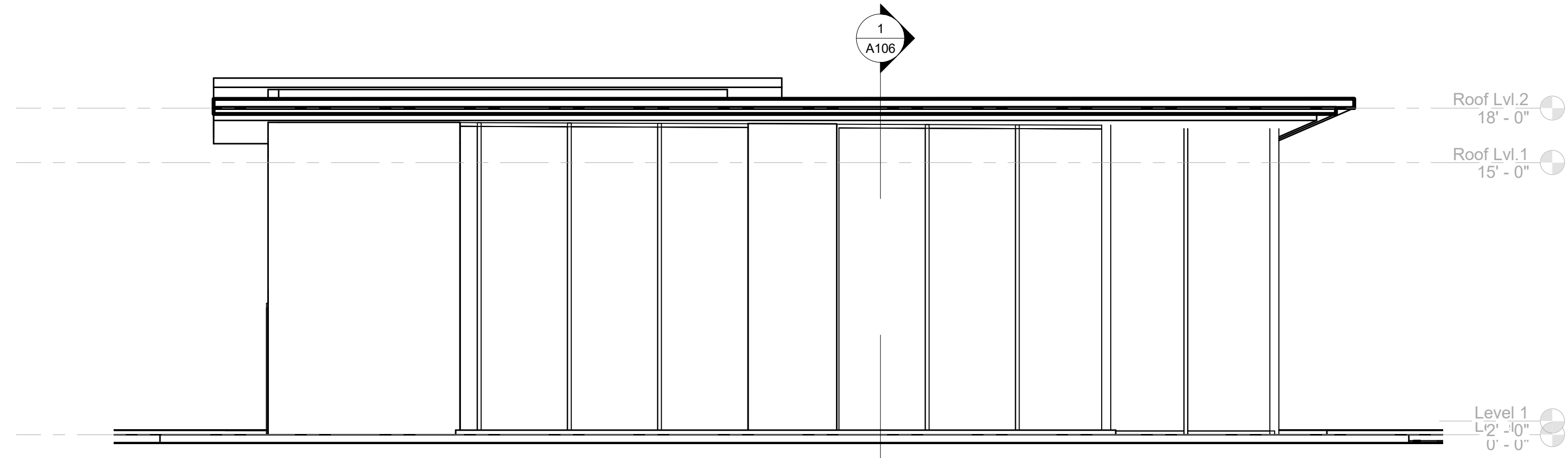

1 Elevation A-1  
3/16" = 1'-0"

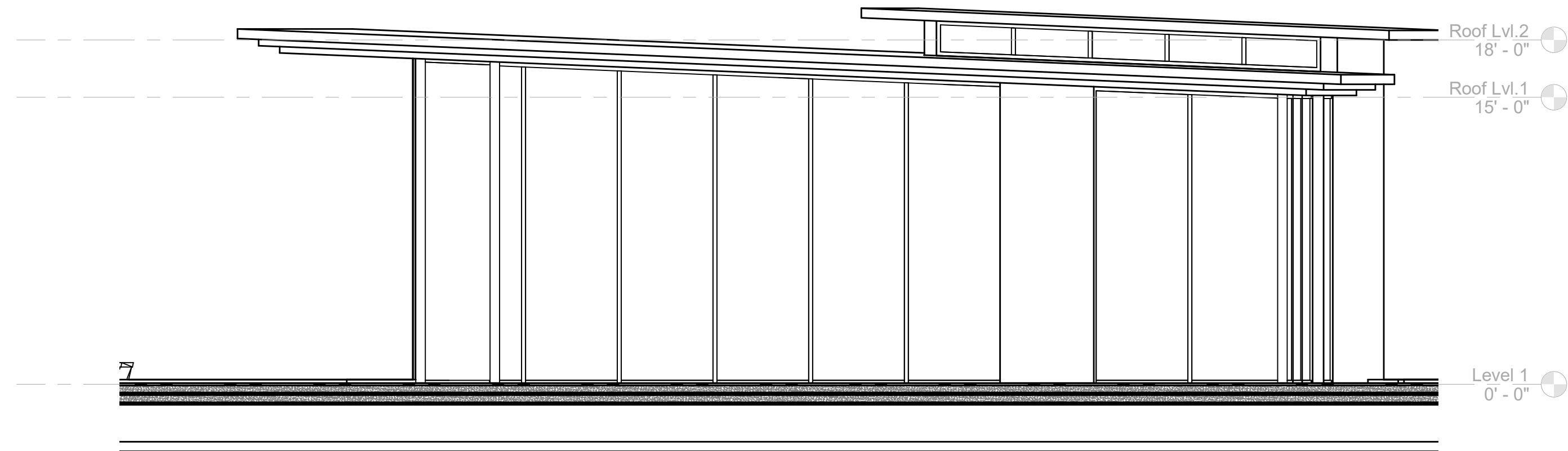

2 Elevation A-2  
3/16" = 1'-0"

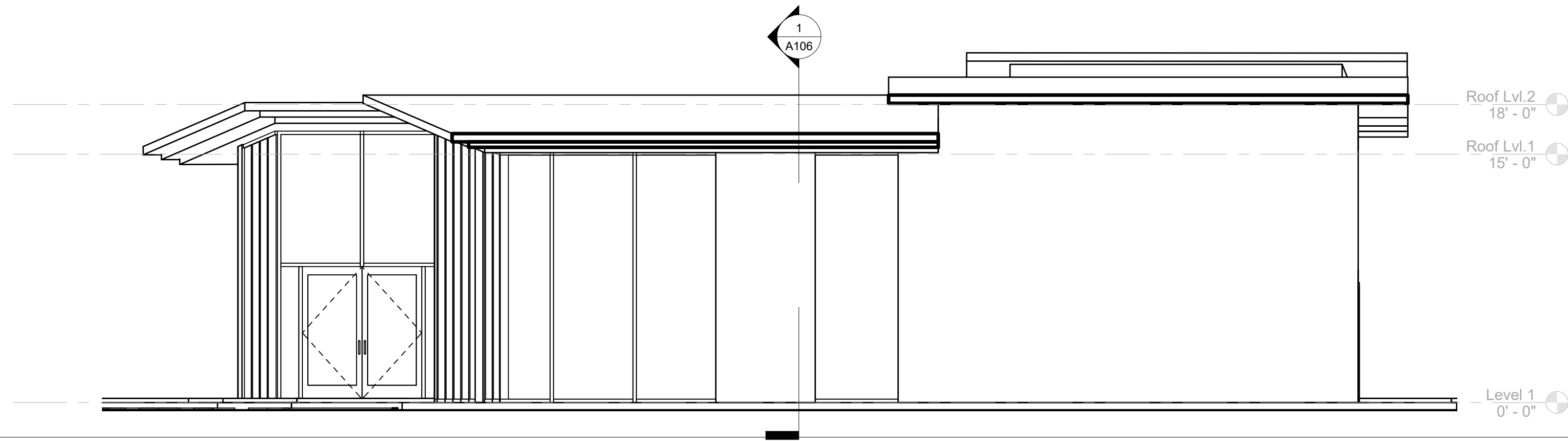

3 Elevation A-3  
3/16" = 1'-0"

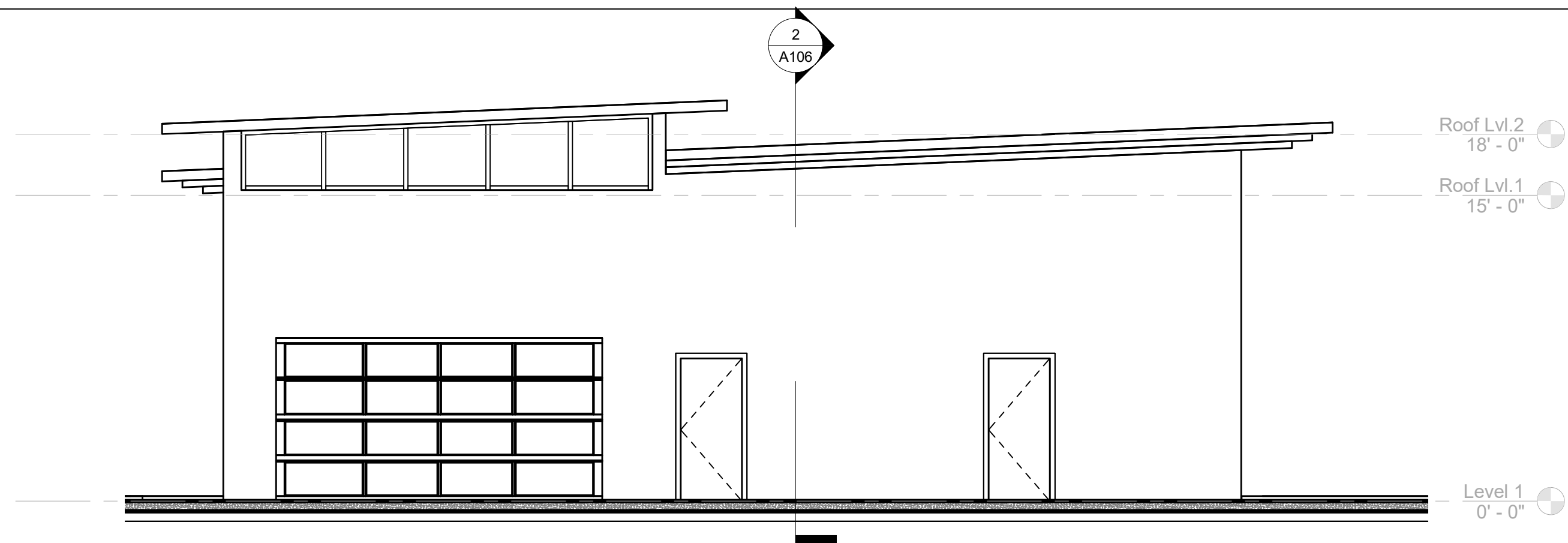

4 Elevation A-4  
3/16" = 1'-0"

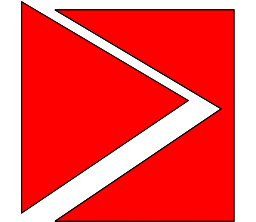

TUCKER SADLER

1620 5th Ave. Suite 200 San Diego, Ca 92101  
(P) 619 . 236 . 1662 (F) 619 . 236 . 9267

**CAMBRIDGE**  
PROPERTIES

Cambridge Properties 14602 North Tatum Blvd  
Phoenix, AZ 85032 t. (602) 493-5100

# Coronado Cays RV-Resort

Caribe Cay Blvd. Coronado

Project Status

ISSUED/ REVISIONS	DATE
A -	-/-

**Progress Set : 1-5-2022**

SHEET TITLE:  
Building A Elevation

PROJECT NUMBER 22131.00	DRAWN BY Author
DATE Issue Date	CHECKED BY Checker
SCALE AS INDICATED	DRAWING NUMBER <b>A105</b> VOL 1 OF 3

DATE PRINTED: 1/5/2022 1:11:55 PM



ALL IDEAS, DESIGNS, ARRANGEMENTS AND PLANS INDICATED OR REPRESENTED BY THE DRAWING ARE OWNED BY AND THE PROPERTY OF TUCKER SADLER ARCHITECTS INC. ARCHITECTS AND PLANNING CONSULTANTS, AND WERE CREATED, EVOLVED AND DEVELOPED FOR USE ON AND IN CONNECTION WITH THE SPECIFIED PROJECT. NONE OF SUCH IDEAS, DESIGNS, ARRANGEMENTS OR LANS SHALL BE USED BY OR DISCLOSED TO ANY PERSON, FIRM OR CORPORATION FOR ANY PURPOSE WHATSOEVER WITHOUT THE WRITTEN PERMISSION OF TUCKER SADLER ARCHITECTS, INC. FILING THESE DRAWINGS OR SPECIFICATIONS WITH ANY PUBLIC AGENCY IS NOT PUBLICATION OF SAME AND NO COPYING, REPRODUCTION OR USE THEREOF IS PERMISSIBLE WITHOUT THE WRITTEN CONSENT OF TUCKER SADLER ARCHITECTS, INC.

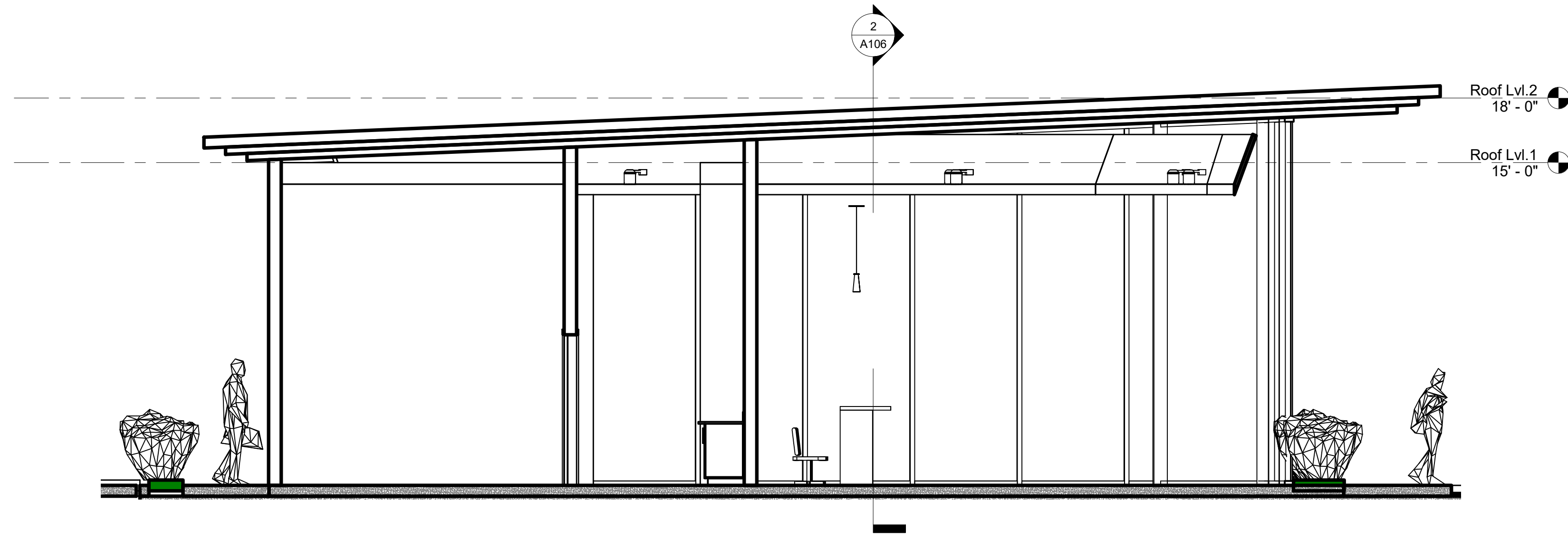

1 Section Building A-1  
1/4" = 1'-0"

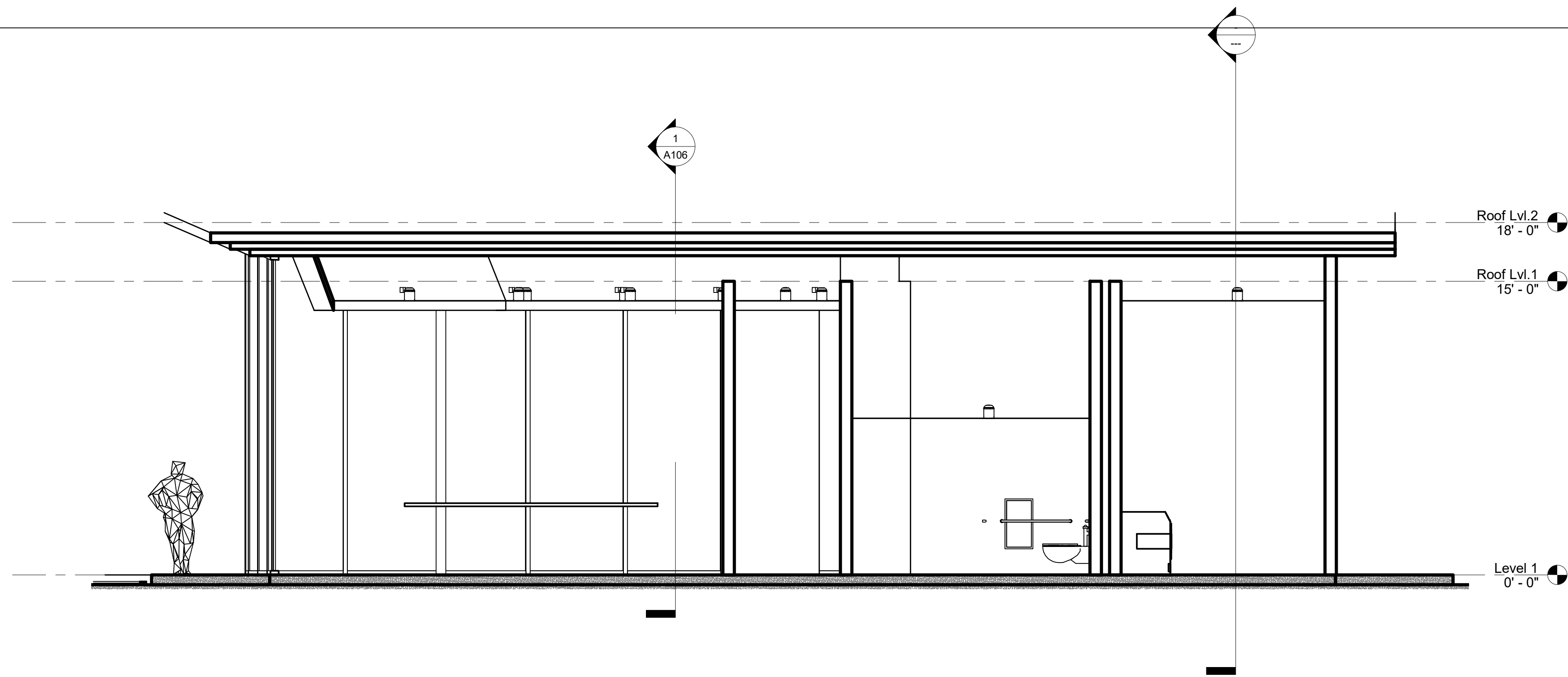

2 Section Building A-2  
1/4" = 1'-0"

**TUCKER SADLER**  
 1620 5th Ave. Suite 200 San Diego, Ca 92101  
 (P) 619 . 236 . 1662 (F) 619 . 236 . 9267

**CAMBRIDGE PROPERTIES**

Cambridge Properties 14602 North Tatum Blvd  
 Phoenix, AZ 85032 t. (602) 493-5100

**Coronado Cays RV-Resort**

Caribe Cay Blvd. Coronado

Project Status

ISSUED/ REVISIONS	DATE
A -	-/-

**Progress Set : 1-5-2022**

SHEET TITLE:  
 Building A Section

PROJECT NUMBER 22131.00	DRAWN BY Author
DATE Issue Date	CHECKED BY Checker
SCALE AS INDICATED	DRAWING NUMBER <b>A106</b> VOL 1 OF 3

DATE PRINTED: 1/5/2022 1:11:58 PM



ALL IDEAS, DESIGNS, ARRANGEMENTS AND PLANS INDICATED OR REPRESENTED BY THE DRAWING ARE OWNED BY AND THE PROPERTY OF TUCKER SADLER ARCHITECTS INC. ARCHITECTS AND PLANNING CONSULTANTS, AND WERE CREATED, EVOLVED AND DEVELOPED FOR USE ON AND IN CONNECTION WITH THE SPECIFIED PROJECT. NONE OF SUCH IDEAS, DESIGNS, ARRANGEMENTS OR LANS SHALL BE USED BY OR DISCLOSED TO ANY PERSON, FIRM OR CORPORATION FOR ANY PURPOSE WHATSOEVER WITHOUT THE WRITTEN PERMISSION OF TUCKER SADLER ARCHITECTS, INC. FILING THESE DRAWINGS OR SPECIFICATIONS WITH ANY PUBLIC AGENCY IS NOT PUBLICATION OF SAME AND NO COPYING, REPRODUCTION OR USE THEREOF IS PERMISSIBLE WITHOUT THE WRITTEN CONSENT OF TUCKER SADLER ARCHITECTS, INC.

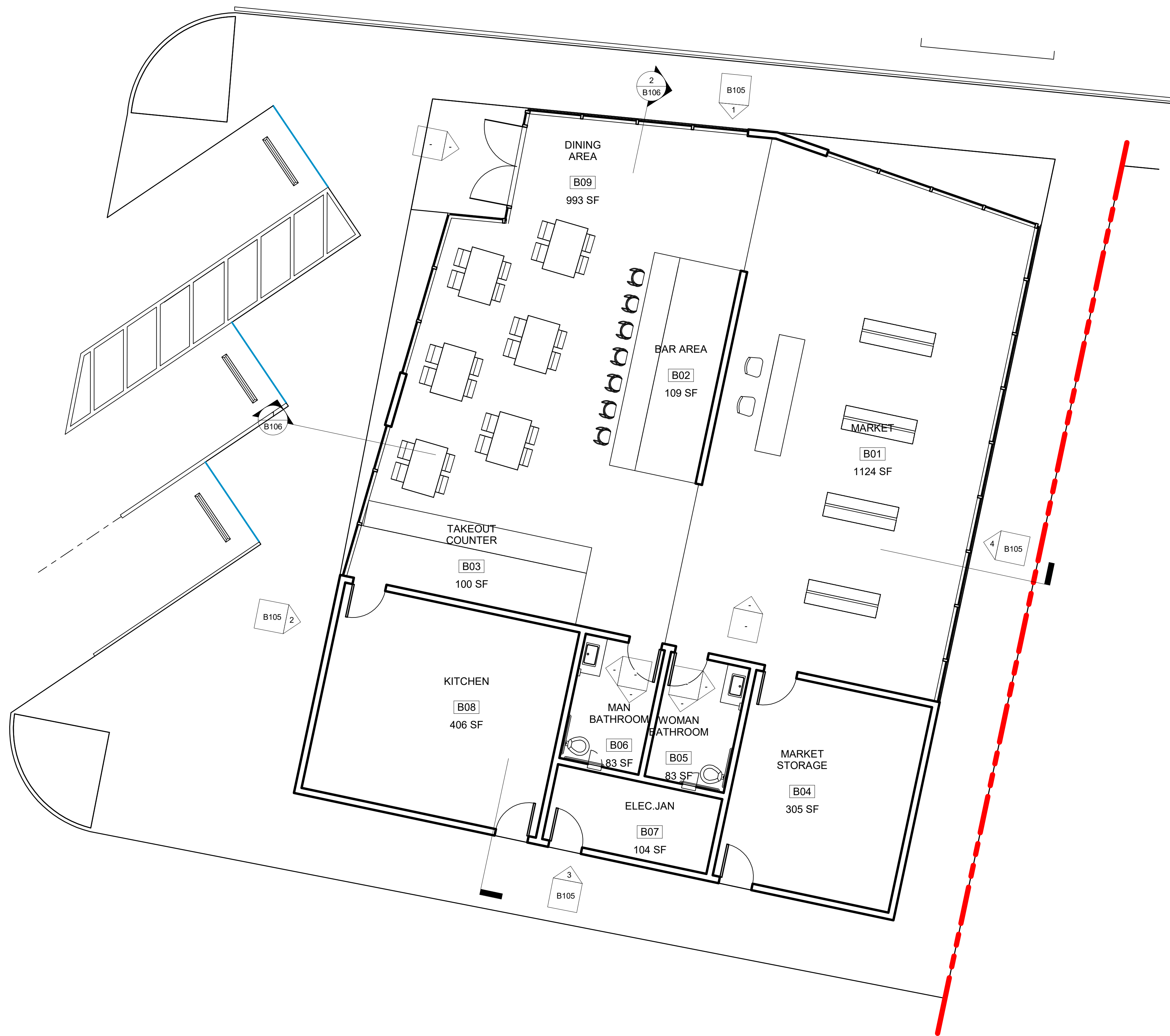

BUILDING B		
Number	Name	Area
B01	MARKET	1124 SF
B02	BAR AREA	109 SF
B03	TAKEOUT COUNTER	100 SF
B04	MARKET STORAGE	305 SF
B05	WOMAN BATHROOM	83 SF
B06	MAN BATHROOM	83 SF
B07	ELEC. JAN	104 SF
B08	KITCHEN	406 SF
B09	DINING AREA	993 SF
Grand total		

**TUCKER SADLER**  
 1620 5th Ave. Suite 200 San Diego, Ca 92101  
 (P) 619 . 236 . 1662 (F) 619 . 236 . 9267

**CAMBRIDGE PROPERTIES**  
 Cambridge Properties 14602 North Tatum Blvd  
 Phoenix, AZ 85032 t. (602) 493-5100

**Coronado Cays RV-Resort**  
 Caribe Cay Blvd. Coronado  
 Project Status

ISSUED/ REVISIONS	DATE
A -	-/-

**Progress Set : 1-5-2022**  
 SHEET TITLE:  
 Floor Plan Building B

PROJECT NUMBER 22131.00	DRAWN BY Author
DATE Issue Date	CHECKED BY Checker
SCALE AS INDICATED	DRAWING NUMBER <b>B101</b> VOL 1 OF 3

1 Floor Plan Building B  
 3/16" = 1'-0"

DATE PRINTED: 1/5/2022 1:12:00 PM



ALL IDEAS, DESIGNS, ARRANGEMENTS AND PLANS INDICATED OR REPRESENTED BY THE DRAWING ARE OWNED BY AND THE PROPERTY OF TUCKER SADLER ARCHITECTS INC. ARCHITECTS AND PLANNING CONSULTANTS, AND WERE CREATED, EVOLVED AND DEVELOPED FOR USE ON AND IN CONNECTION WITH THE SPECIFIED PROJECT. NONE OF SUCH IDEAS, DESIGNS, ARRANGEMENTS OR LANS SHALL BE USED BY OR DISCLOSED TO ANY PERSON, FIRM OR CORPORATION FOR ANY PURPOSE WHATSOEVER WITHOUT THE WRITTEN PERMISSION OF TUCKER SADLER ARCHITECTS, INC. FILING THESE DRAWINGS OR SPECIFICATIONS WITH ANY PUBLIC AGENCY IS NOT PUBLICATION OF SAME AND NO COPYING, REPRODUCTION OR USE THEREOF IS PERMISSIBLE WITHOUT THE WRITTEN CONSENT OF TUCKER SADLER ARCHITECTS, INC.

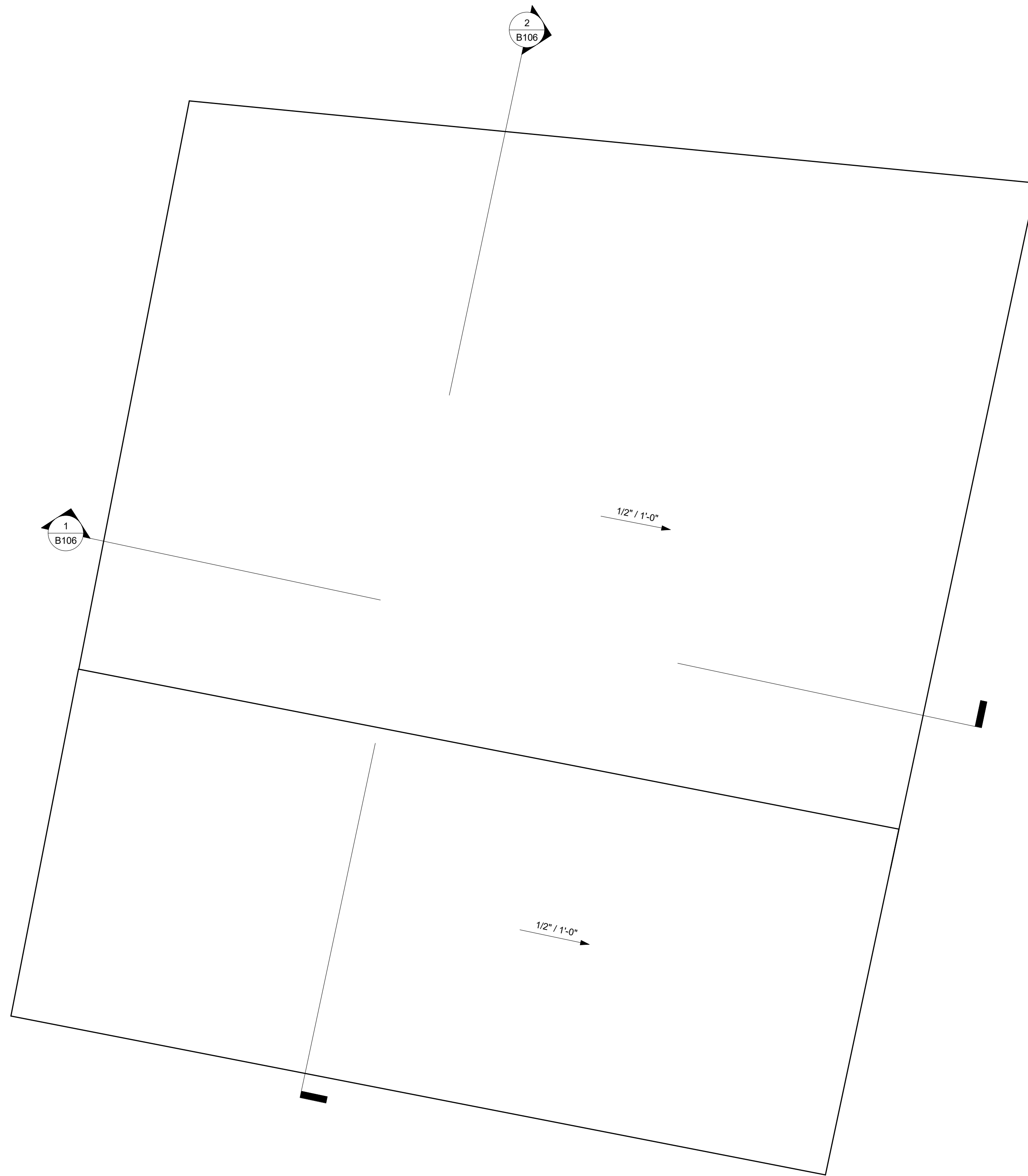

1 Roof plan Building B  
3/16" = 1'-0"

**TUCKER SADLER**  
 1620 5th Ave. Suite 200 San Diego, Ca 92101  
 (P) 619 . 236 . 1662 (F) 619 . 236 . 9267

**CAMBRIDGE PROPERTIES**  
 Cambridge Properties 14602 North Tatum Blvd  
 Phoenix, AZ 85032 t. (602) 493-5100

**Coronado Cays RV-Resort**  
 Caribe Cay Blvd. Coronado  
 Project Status

ISSUED/ REVISIONS	DATE
A -	-/-/-

**Progress Set : 1-5-2022**

SHEET TITLE:  
 Building B Roof plan

PROJECT NUMBER 22131.00	DRAWN BY Author
DATE Issue Date	CHECKED BY Checker
SCALE AS INDICATED	DRAWING NUMBER <b>B102</b> VOL 1 OF 3

DATE PRINTED: 1/5/2022 1:12:01 PM





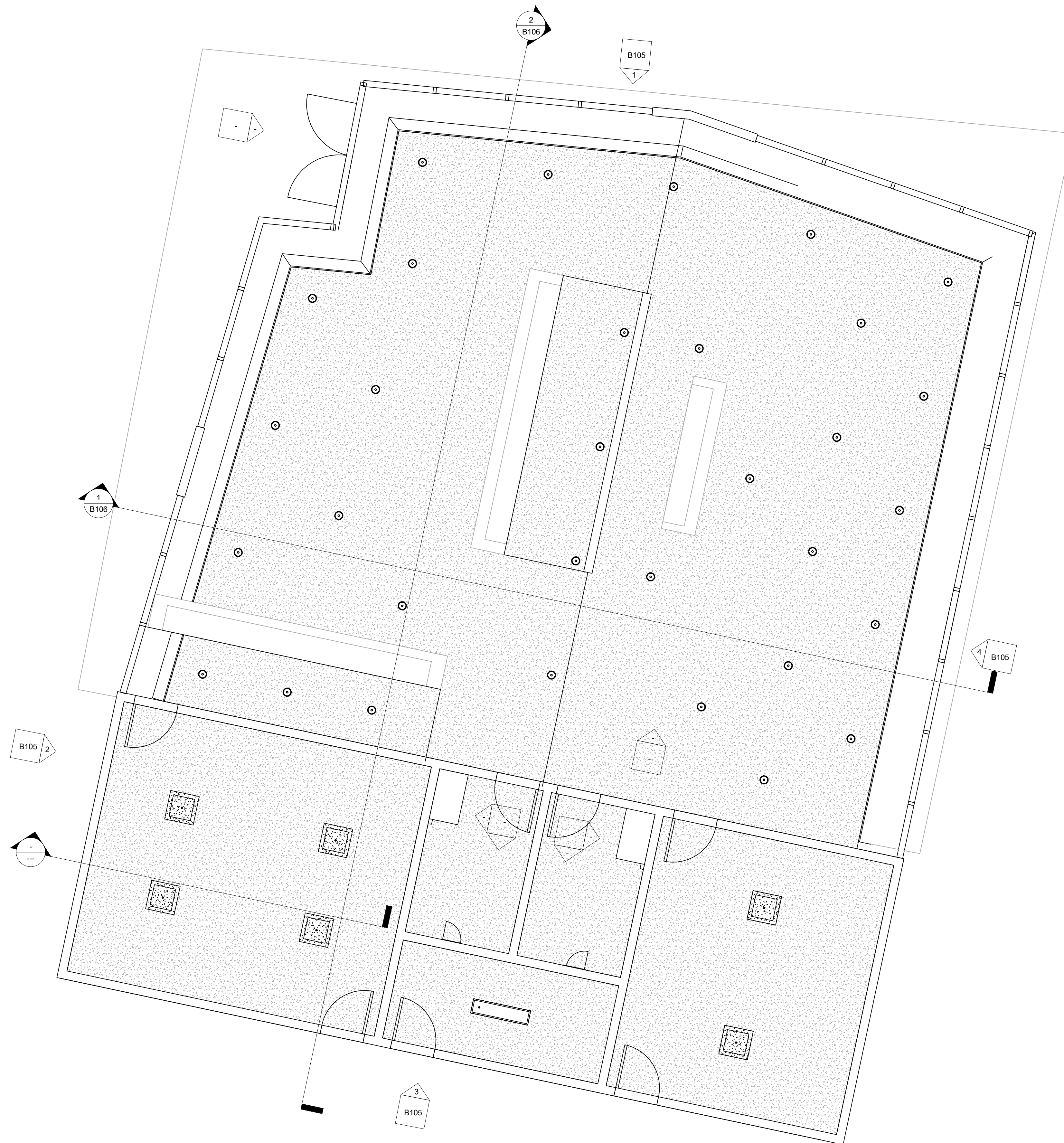

ALL IDEAS, DESIGNS, ARRANGEMENTS AND PLANS INDICATED OR REPRESENTED BY THE DRAWING ARE OWNED BY AND THE PROPERTY OF TUCKER SADLER ARCHITECTS INC. ARCHITECTS AND PLANNING CONSULTANTS, AND WERE CREATED, EVOLVED AND DEVELOPED FOR USE ON AND IN CONNECTION WITH THE SPECIFIED PROJECT. NONE OF SUCH IDEAS, DESIGNS, ARRANGEMENTS OR LANS SHALL BE USED BY OR DISCLOSED FOR ANY PURPOSE WHATSOEVER WITHOUT THE WRITTEN PERMISSION OF TUCKER SADLER ARCHITECTS, INC. FILING THESE DRAWINGS OR SPECIFICATIONS WITH ANY PUBLIC AGENCY IS NOT PUBLICATION OF SAME AND NO COPYING, REPRODUCTION OR USE THEREOF IS PERMISSIBLE WITHOUT THE WRITTEN CONSENT OF TUCKER SADLER ARCHITECTS, INC.

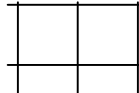
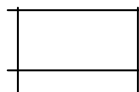
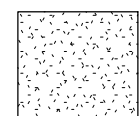
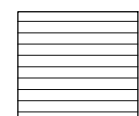
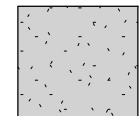

1 RCP Building B  
1/4" = 1'-0"

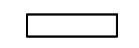
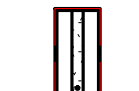
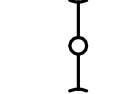
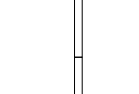
**SYMBOLS LEGEND**

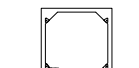
-  2 x 2 ACOUSTIC CEILING TILE ACT2
-  2 x 4 ACOUSTIC CEILING TILE ACT1
-  GYPSUM BOARD CEILING CLG1
-  WOOD PANEL CEILING WP1
-  SUSPENDED PLASTER CEILING SPC1
-  BAFFLE CEILING CP2
- OTS OPEN TO STRUCTURE
-  1'x4' LIGHT FIXTURE, PER ELEC. DWGS
-  2'x4' LIGHT FIXTURE, PER ELEC. DWGS
-  SURFACE STRIP LIGHT FIXTURE, PER ELEC. DWGS
-  SUSPENDED LIGHT FIXTURE, PER ELEC. DWGS
-  RECESSED CAN LIGHT, PER ELEC. DWGS
-  EXHAUST FAN, PER MECH. DWGS
-  SUPPLY DIFFUSER, PER MECH. DWGS

  
**TUCKER SADLER**  
 1620 5th Ave. Suite 200 San Diego, Ca 92101  
 (P) 619 . 236 . 1662 (F) 619 . 236 . 9267

**CAMBRIDGE PROPERTIES**

Cambridge Properties 14602 North Tatum Blvd  
 Phoenix, AZ 85032 t. (602) 493-5100

**Coronado Cays RV-Resort**

Caribe Cay Blvd. Coronado

Project Status

ISSUED/ REVISIONS	DATE
A -	-/-/-

**Progress Set : 1-5-2022**

SHEET TITLE:  
RCP Building B

PROJECT NUMBER 22131.00	DRAWN BY Author
DATE Issue Date	CHECKED BY Checker
SCALE AS INDICATED	DRAWING NUMBER <b>B103</b> VOL 1 OF 3

DATE PRINTED: 1/5/2022 1:12:03 PM



ALL IDEAS, DESIGNS, ARRANGEMENTS AND PLANS INDICATED OR REPRESENTED BY THE DRAWING ARE OWNED BY AND THE PROPERTY OF TUCKER SADLER ARCHITECTS INC. ARCHITECTS AND PLANNING CONSULTANTS, AND WERE CREATED, EVOLVED AND DEVELOPED FOR USE ON AND IN CONNECTION WITH THE SPECIFIED PROJECT. NONE OF SUCH IDEAS, DESIGNS, ARRANGEMENTS OR LANS SHALL BE USED BY OR DISCLOSED TO ANY PERSON, FIRM OR CORPORATION FOR ANY PURPOSE WHATSOEVER WITHOUT THE WRITTEN PERMISSION OF TUCKER SADLER ARCHITECTS, INC. FILING THESE DRAWINGS OR SPECIFICATIONS WITH ANY PUBLIC AGENCY IS NOT PUBLICATION OR USE THEREOF IS PERMISSIBLE WITHOUT THE WRITTEN CONSENT OF TUCKER SADLER ARCHITECTS, INC.

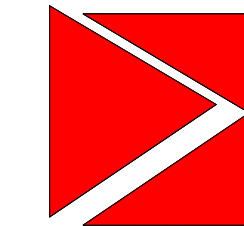

TUCKER SADLER  
 1620 5th Ave. Suite 200 San Diego, Ca 92101  
 (P) 619 . 236 . 1662 (F) 619 . 236 . 9267

**CAMBRIDGE**  
 PROPERTIES

Cambridge Properties 14602 North Tatum Blvd  
 Phoenix, AZ 85032 t. (602) 493-5100

# Coronado Cays RV-Resort

Caribe Cay Blvd. Coronado

Project Status

ISSUED/ REVISIONS	DATE
A -	-/-

**Progress Set : 1-5-2022**

SHEET TITLE:  
 3D Building B

PROJECT NUMBER 22131.00	DRAWN BY Author
DATE Issue Date	CHECKED BY Checker
SCALE  AS INDICATED	DRAWING NUMBER  <b>B104</b> VOL 1 OF 3

DATE PRINTED: 1/5/2022 1:12:03 PM



ALL IDEAS, DESIGNS, ARRANGEMENTS AND PLANS INDICATED OR REPRESENTED BY THE DRAWING ARE OWNED BY AND THE PROPERTY OF TUCKER SADLER ARCHITECTS INC. ARCHITECTS AND PLANNING CONSULTANTS, AND WERE CREATED, EVOLVED AND DEVELOPED FOR USE ON AND IN CONNECTION WITH THE SPECIFIED PROJECT. NONE OF SUCH IDEAS, DESIGNS, ARRANGEMENTS OR LANS SHALL BE USED BY OR DISCLOSED TO ANY PERSON, FIRM OR CORPORATION FOR ANY PURPOSE WHATSOEVER WITHOUT THE WRITTEN PERMISSION OF TUCKER SADLER ARCHITECTS, INC. FILING THESE DRAWINGS OR SPECIFICATIONS WITH ANY PUBLIC AGENCY IS NOT PUBLICATION OF SAME AND NO COPYING, REPRODUCTION OR USE THEREOF IS PERMISSIBLE WITHOUT THE WRITTEN CONSENT OF TUCKER SADLER ARCHITECTS, INC.

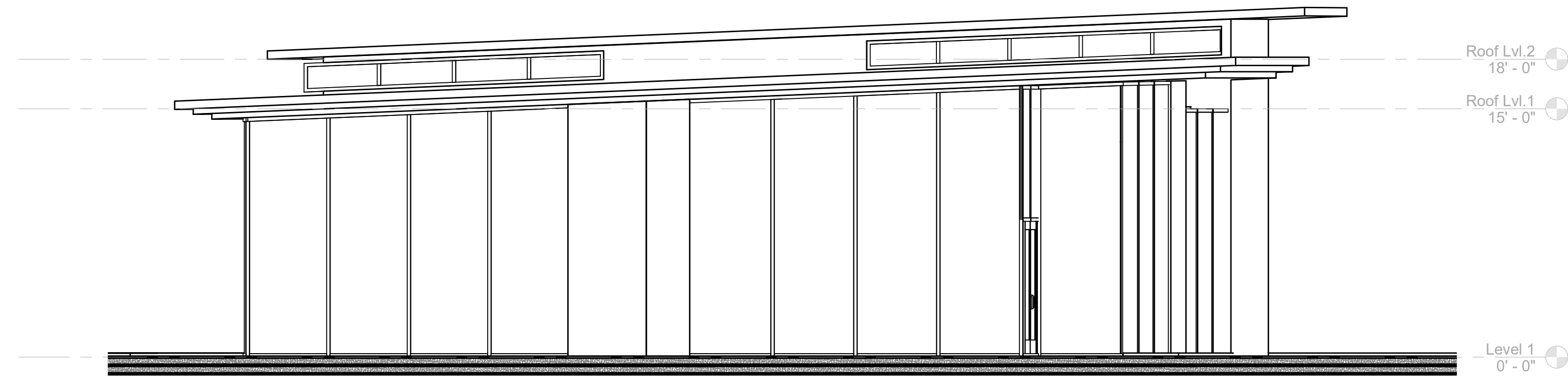

1 Elevation B-1  
3/16" = 1'-0"

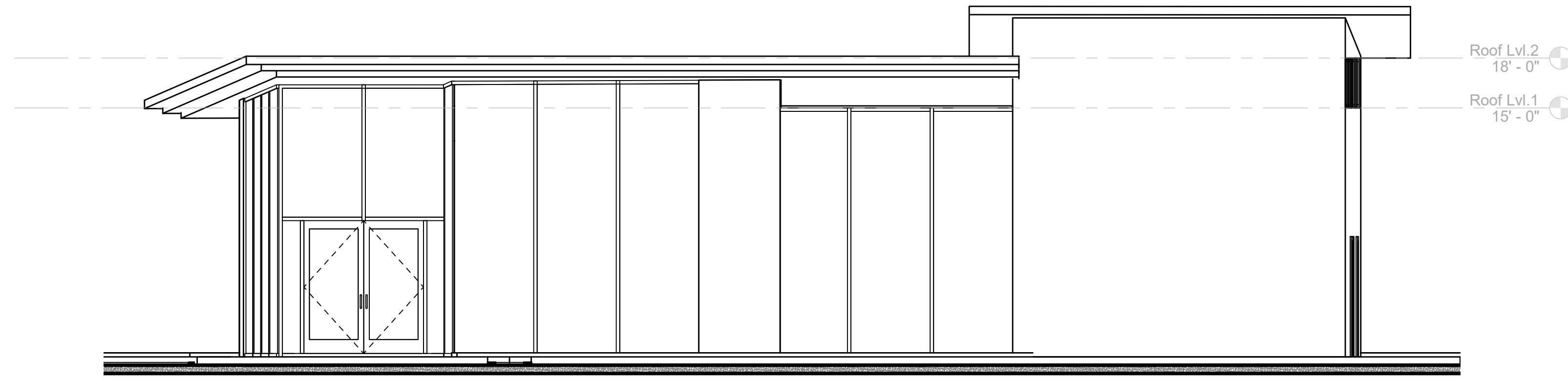

2 Elevation B-2  
3/16" = 1'-0"

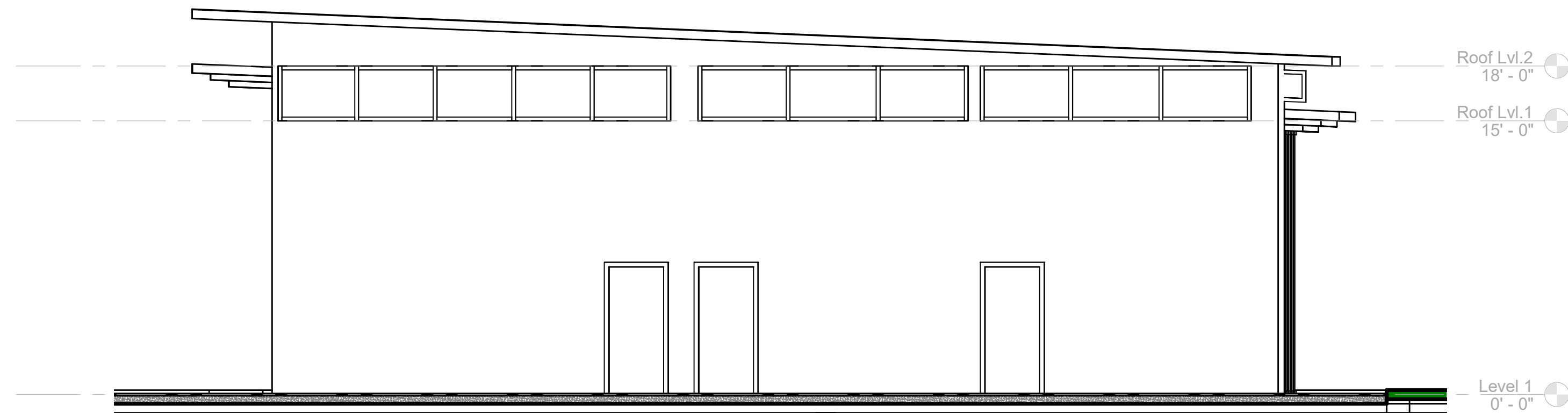

3 Elevation B-3  
3/16" = 1'-0"

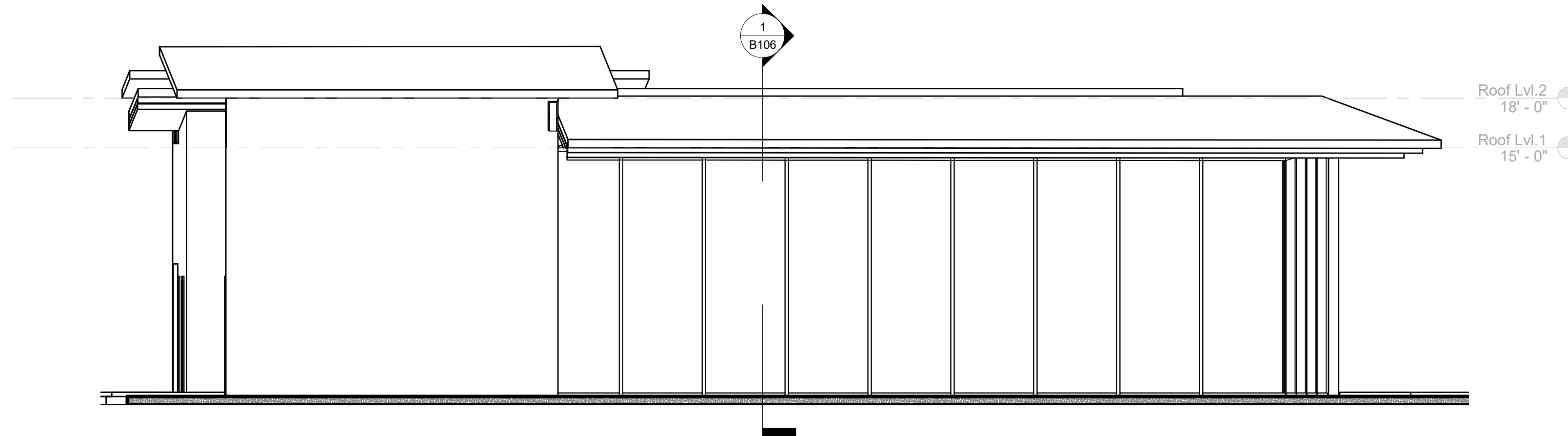

4 Elevation B-4  
3/16" = 1'-0"

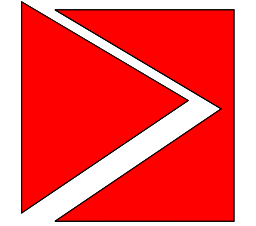

TUCKER SADLER

1620 5th Ave. Suite 200 San Diego, Ca 92101  
(P) 619 . 236 . 1662 (F) 619 . 236 . 9267

**CAMBRIDGE**  
PROPERTIES

Cambridge Properties 14602 North Tatum Blvd  
Phoenix, AZ 85032 t. (602) 493-5100

# Coronado Cays RV-Resort

Caribe Cay Blvd. Coronado

Project Status

ISSUED/ REVISIONS	DATE
A -	-/-

**Progress Set : 1-5-2022**

SHEET TITLE:  
Building B Elevation

PROJECT NUMBER 22131.00	DRAWN BY Author
DATE Issue Date	CHECKED BY Checker
SCALE AS INDICATED	DRAWING NUMBER <b>B105</b> VOL 1 OF 3

DATE PRINTED: 1/5/2022 1:12:07 PM



ALL IDEAS, DESIGNS, ARRANGEMENTS AND PLANS INDICATED OR REPRESENTED BY THE DRAWING ARE OWNED BY AND THE PROPERTY OF TUCKER SADLER ARCHITECTS INC. ARCHITECTS AND PLANNING CONSULTANTS, AND WERE CREATED, EVOLVED AND DEVELOPED FOR USE ON AND IN CONNECTION WITH THE SPECIFIED PROJECT. NONE OF SUCH IDEAS, DESIGNS, ARRANGEMENTS OR LANS SHALL BE USED BY OR DISCLOSED TO ANY PERSON, FIRM OR CORPORATION FOR ANY PURPOSE WHATSOEVER WITHOUT THE WRITTEN PERMISSION OF TUCKER SADLER ARCHITECTS, INC. FILING THESE DRAWINGS OR SPECIFICATIONS WITH ANY PUBLIC AGENCY IS NOT PUBLICATION OF SAME AND NO COPYING, REPRODUCTION OR USE THEREOF IS PERMISSIBLE WITHOUT THE WRITTEN CONSENT OF TUCKER SADLER ARCHITECTS, INC.

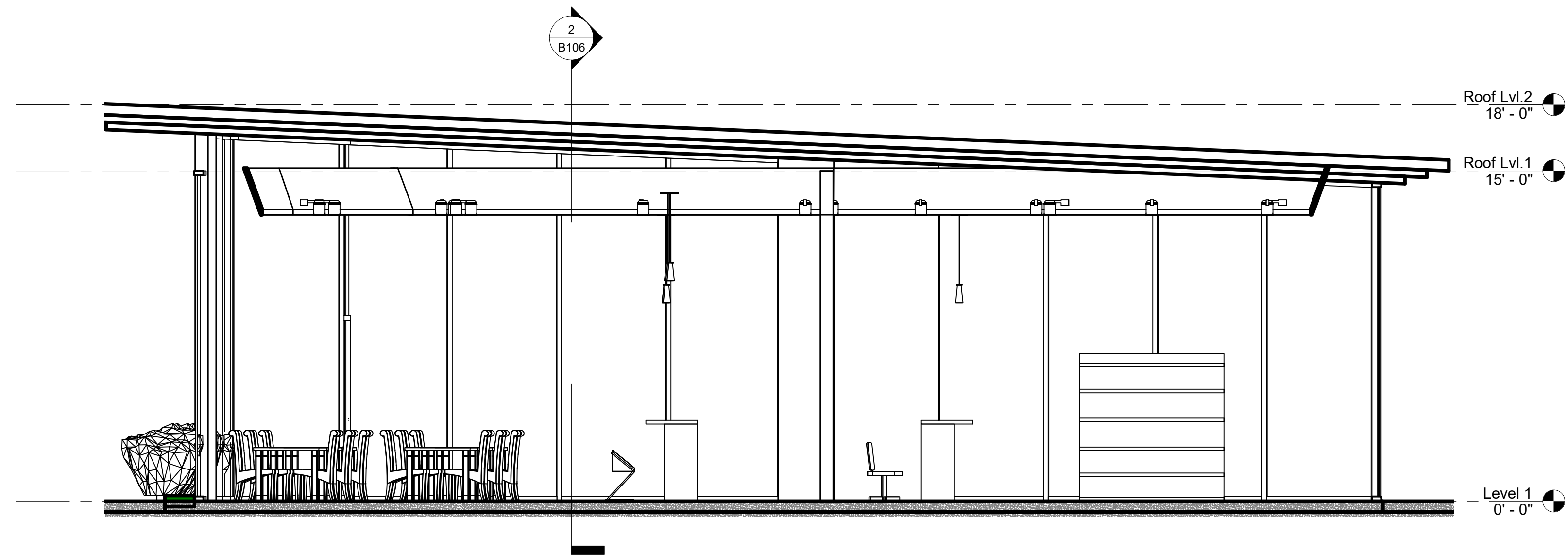

1 Section Building B-1  
1/4" = 1'-0"

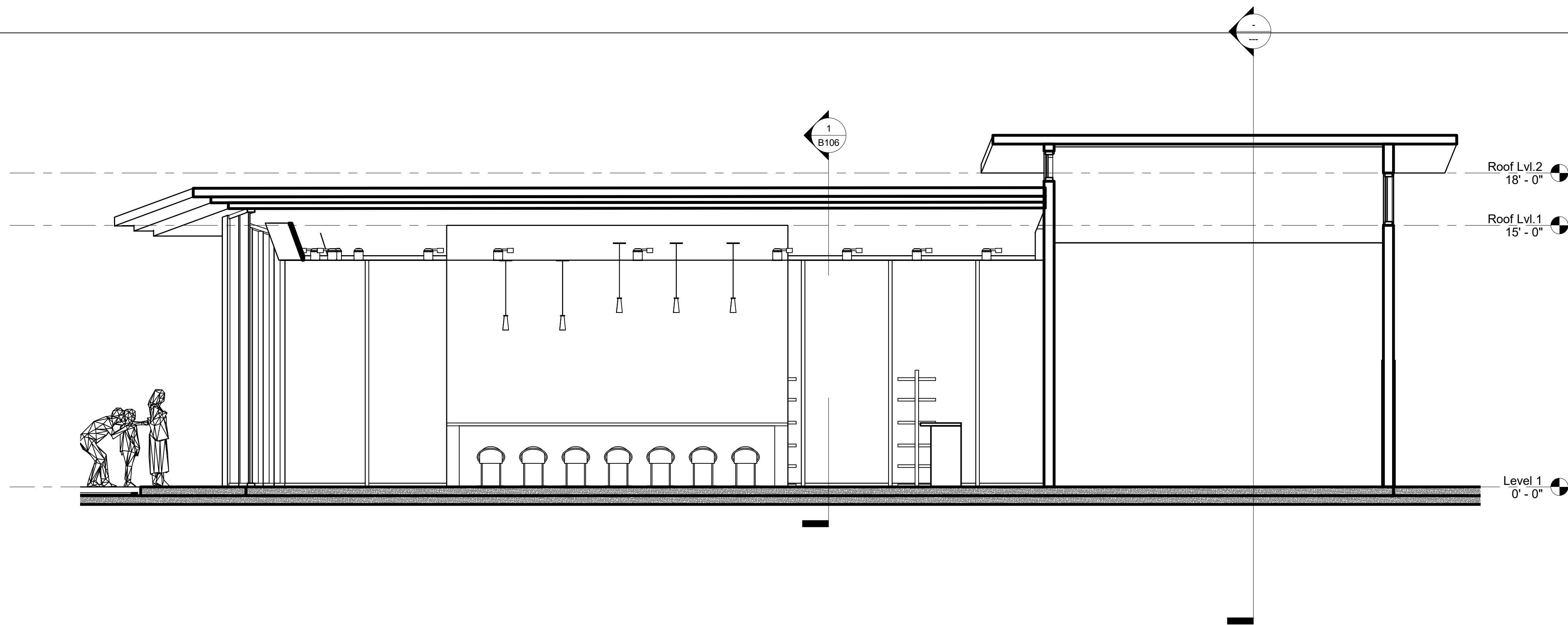

2 Section Building B-2  
1/4" = 1'-0"

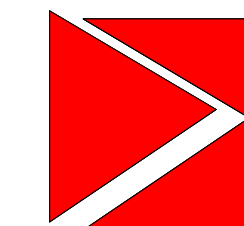

TUCKER SADLER  
1620 5th Ave. Suite 200 San Diego, Ca 92101  
(P) 619 . 236 . 1662 (F) 619 . 236 . 9267

**CAMBRIDGE**  
PROPERTIES

Cambridge Properties 14602 North Tatum Blvd  
Phoenix, AZ 85032 t. (602) 493-5100

# Coronado Cays RV-Resort

Caribe Cay Blvd. Coronado

Project Status

ISSUED/ REVISIONS	DATE
A -	-/-

**Progress Set : 1-5-2022**

SHEET TITLE:  
Building B section

PROJECT NUMBER 22131.00	DRAWN BY Author
DATE Issue Date	CHECKED BY Checker
SCALE AS INDICATED	DRAWING NUMBER <b>B106</b> VOL 1 OF 3

DATE PRINTED: 1/5/2022 1:12:11 PM



ALL IDEAS, DESIGNS, ARRANGEMENTS AND PLANS INDICATED OR REPRESENTED BY THE DRAWING ARE OWNED BY AND THE PROPERTY OF TUCKER SADLER ARCHITECTS INC. ARCHITECTS AND PLANNING CONSULTANTS, AND WERE CREATED, EVOLVED AND DEVELOPED FOR USE ON AND IN CONNECTION WITH THE SPECIFIED PROJECT. NONE OF SUCH IDEAS, DESIGNS, ARRANGEMENTS OR LANS SHALL BE USED BY OR DISCLOSED TO ANY PERSON, FIRM OR CORPORATION FOR ANY PURPOSE WHATSOEVER WITHOUT THE WRITTEN PERMISSION OF TUCKER SADLER ARCHITECTS, INC. FILING THESE DRAWINGS OR SPECIFICATIONS WITH ANY PUBLIC AGENCY IS NOT PUBLICATION OF SAME AND NO COPYING, REPRODUCTION OR USE THEREOF IS PERMISSIBLE WITHOUT THE WRITTEN CONSENT OF TUCKER SADLER ARCHITECTS, INC.

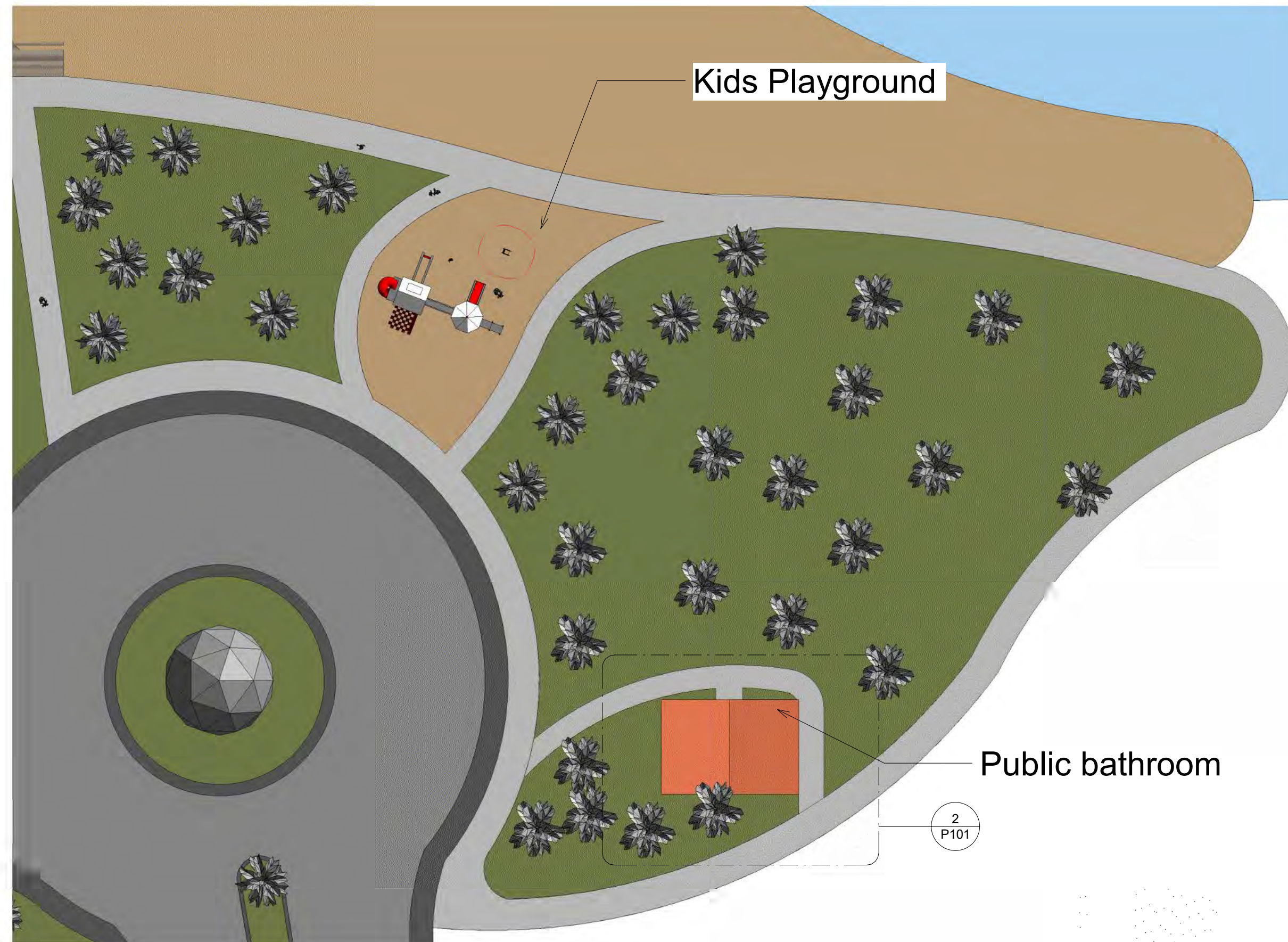

**BATHROOM / SHOWER AREA**  
 Area: 511 SQF  
 3 Outdoor Showers

**KIDS PLAYGROUND**  
 Area: 2600 SQF

1 Site Plan - Play ground / Bathroom area  
 1 : 300

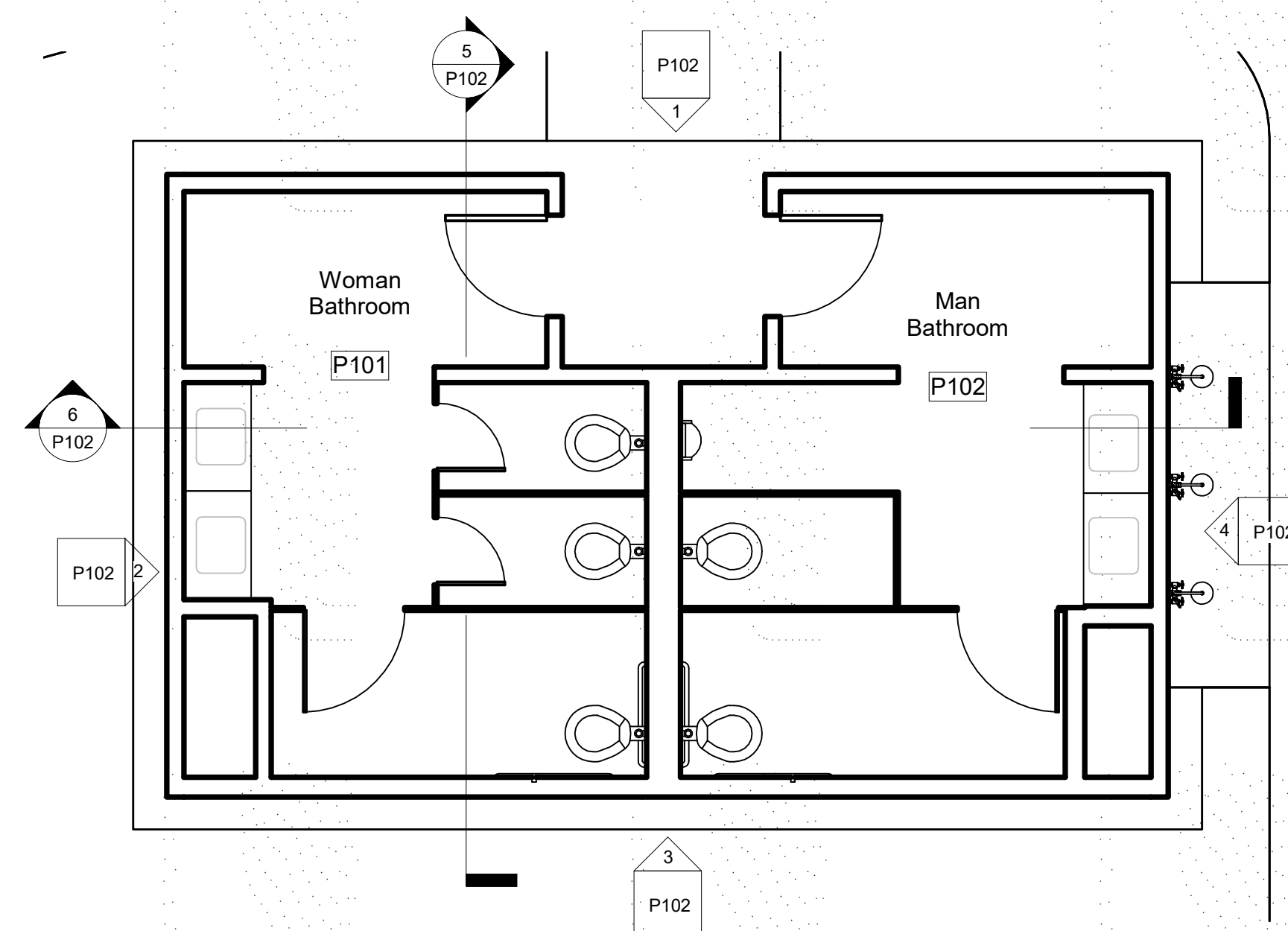

2 Floor Plan-Bathroom  
 1/4" = 1'-0"

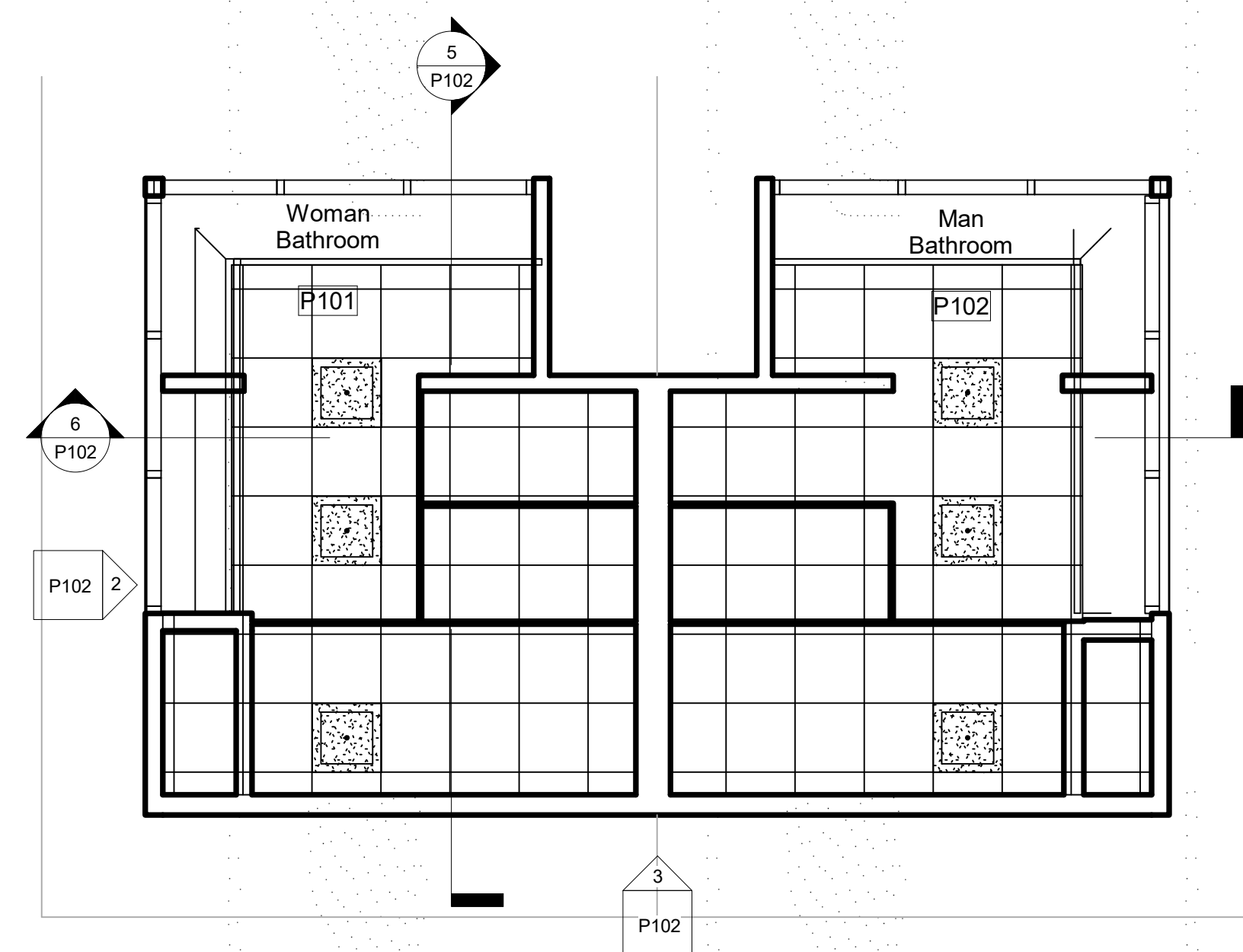

4 RCP - Bathroom  
 1/4" = 1'-0"

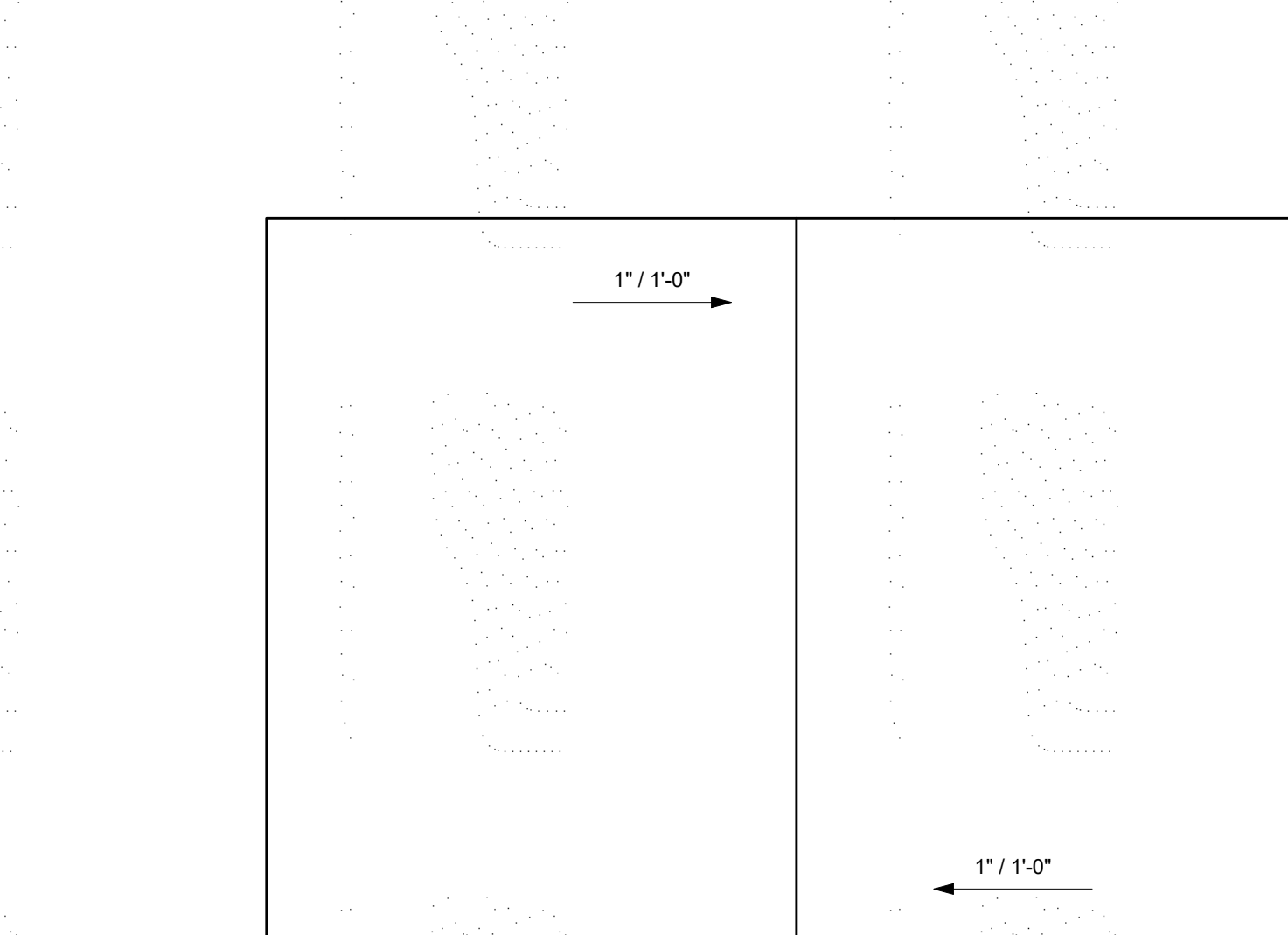

3 Roof plan-Bathroom  
 3/16" = 1'-0"

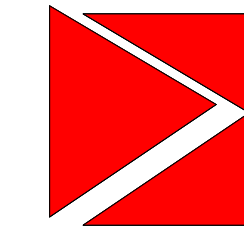

**TUCKER SADLER**  
 1620 5th Ave. Suite 200 San Diego, Ca 92101  
 (P) 619 . 236 . 1662 (F) 619 . 236 . 9267

**CAMBRIDGE PROPERTIES**

Cambridge Properties 14602 North Tatum Blvd  
 Phoenix, AZ 85032 t. (602) 493-5100

**Coronado Cays RV-Resort**

Caribe Cay Blvd. Coronado

Project Status

ISSUED/ REVISIONS	DATE
1	-/-/-

**Progress Set : 1-5-2022**

SHEET TITLE:  
 Public bathroom- Plans

PROJECT NUMBER 22131.00	DRAWN BY Author
DATE Issue Date	CHECKED BY Checker
SCALE AS INDICATED	DRAWING NUMBER <b>P101</b> VOL 1 OF 3

DATE PRINTED: 1/5/2022 1:12:14 PM



ALL IDEAS, DESIGNS, ARRANGEMENTS AND PLANS INDICATED OR REPRESENTED BY THE DRAWING ARE OWNED BY AND THE PROPERTY OF TUCKER SADLER ARCHITECTS INC. ARCHITECTS AND PLANNING CONSULTANTS, AND WERE CREATED, EVOLVED AND DEVELOPED FOR USE ON AND IN CONNECTION WITH THE SPECIFIED PROJECT. NONE OF SUCH IDEAS, DESIGNS, ARRANGEMENTS OR PLANS SHALL BE USED BY OR DISCLOSED TO ANY PERSON, FIRM OR CORPORATION FOR ANY PURPOSE WHATSOEVER WITHOUT THE WRITTEN PERMISSION OF TUCKER SADLER ARCHITECTS, INC. FILING THESE DRAWINGS OR SPECIFICATIONS WITH ANY PUBLIC AGENCY IS NOT PUBLICATION OF SAME AND NO COPYING, REPRODUCTION OR USE THEREOF IS PERMISSIBLE WITHOUT THE WRITTEN CONSENT OF TUCKER SADLER ARCHITECTS, INC.

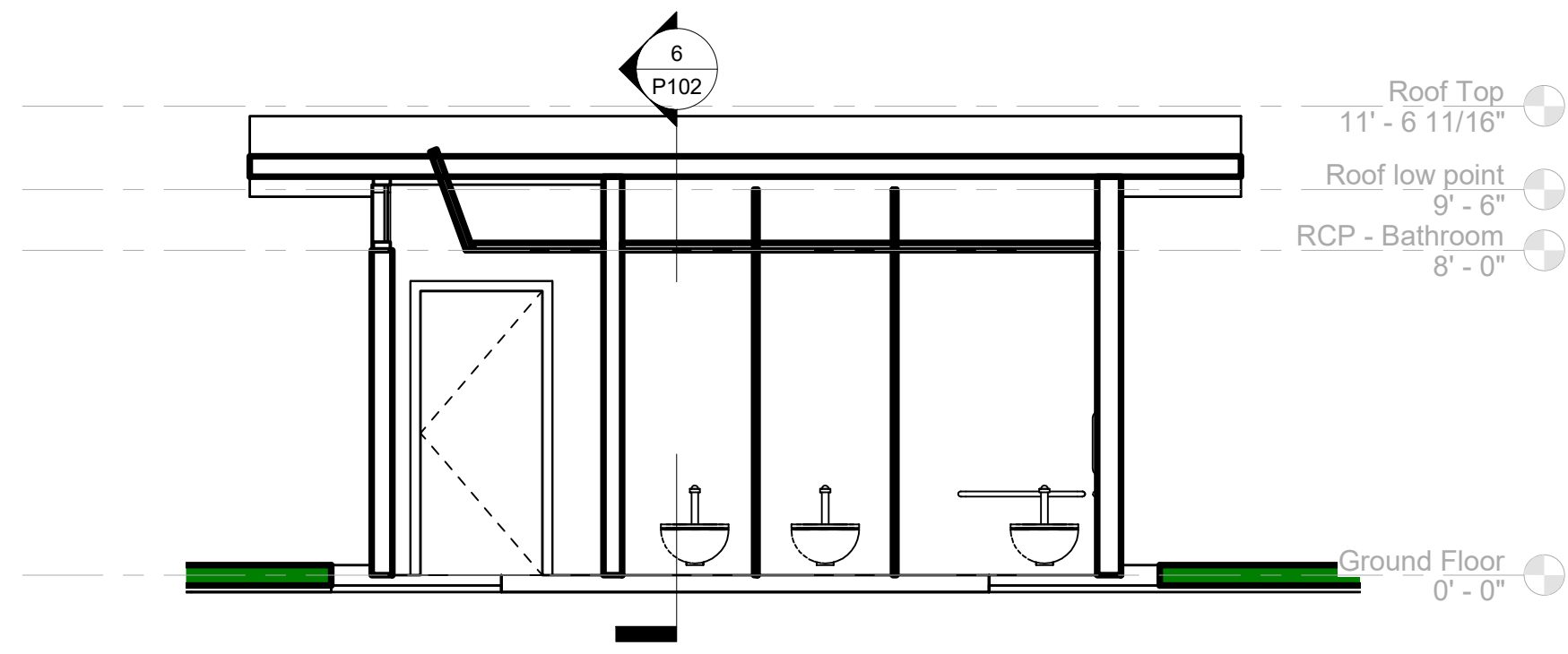

5 Bathroom Section 1  
1/4" = 1'-0"

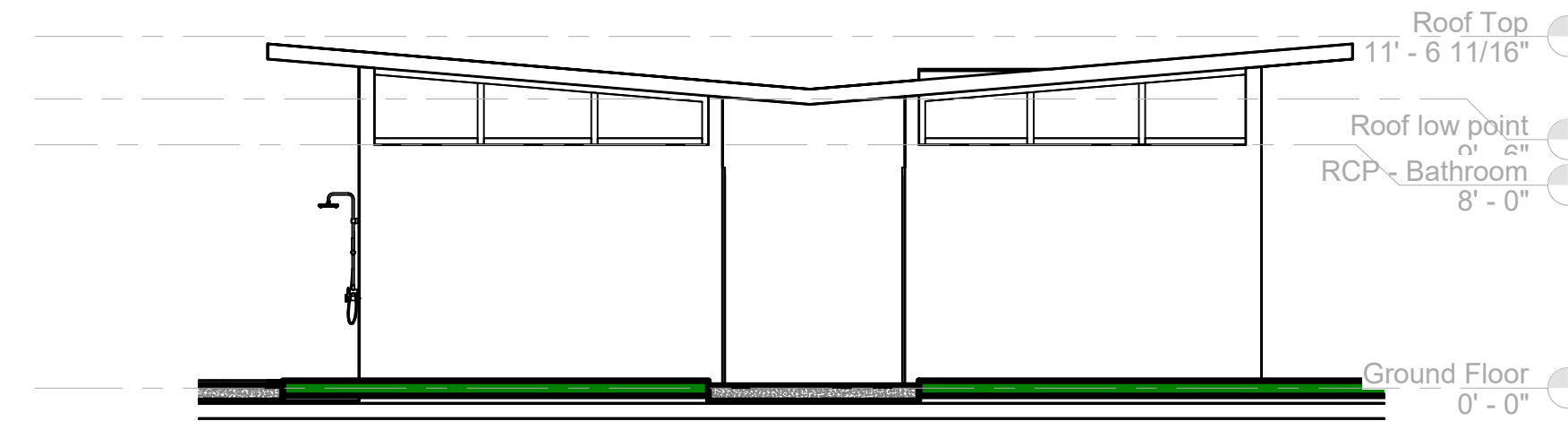

1 Bathroom Elevation 1  
3/16" = 1'-0"

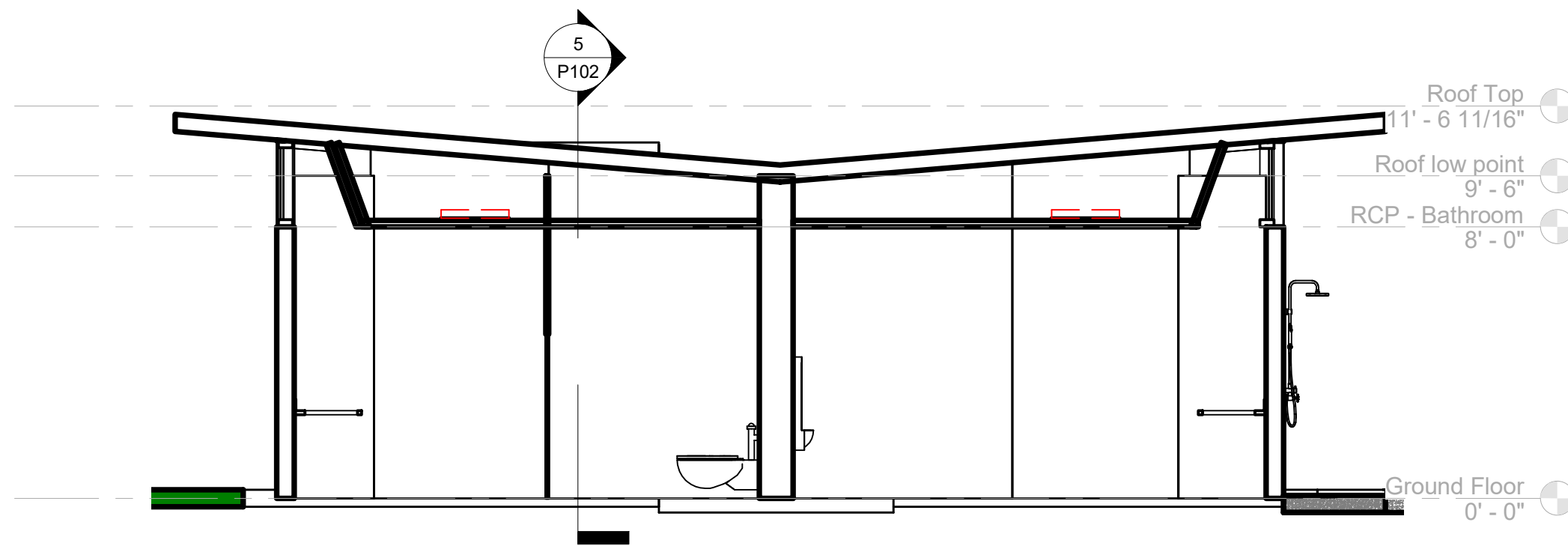

6 Bathroom Section 2  
1/4" = 1'-0"

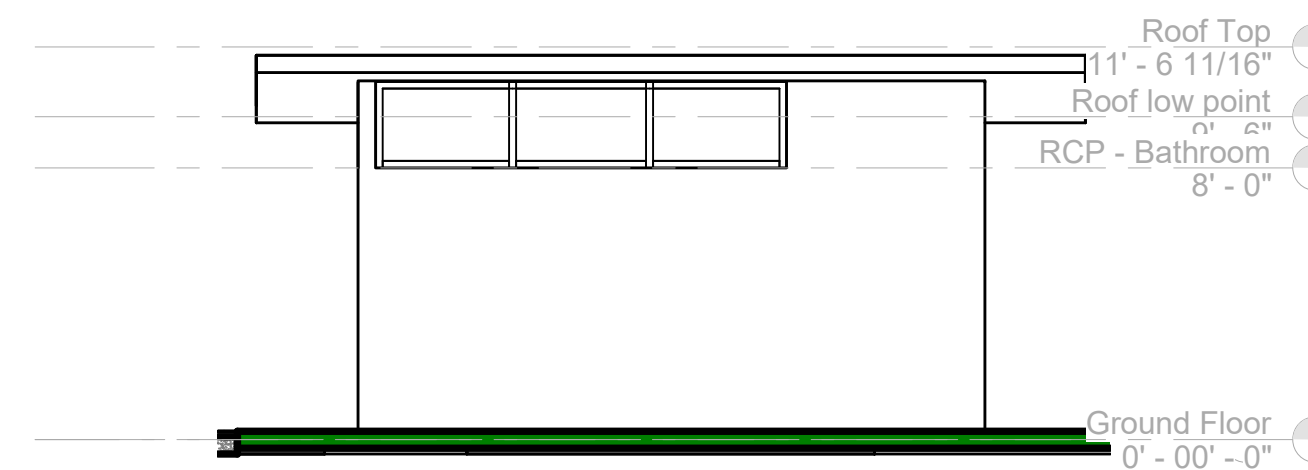

2 Bathroom Elevation 2  
3/16" = 1'-0"

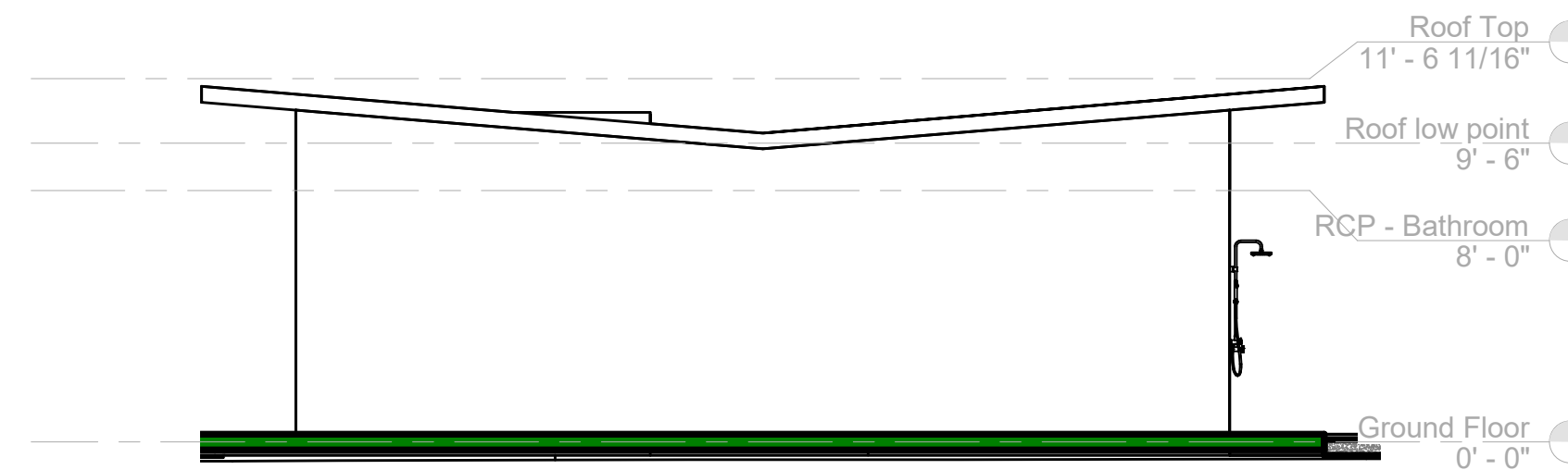

3 Bathroom Elevation 3  
3/16" = 1'-0"

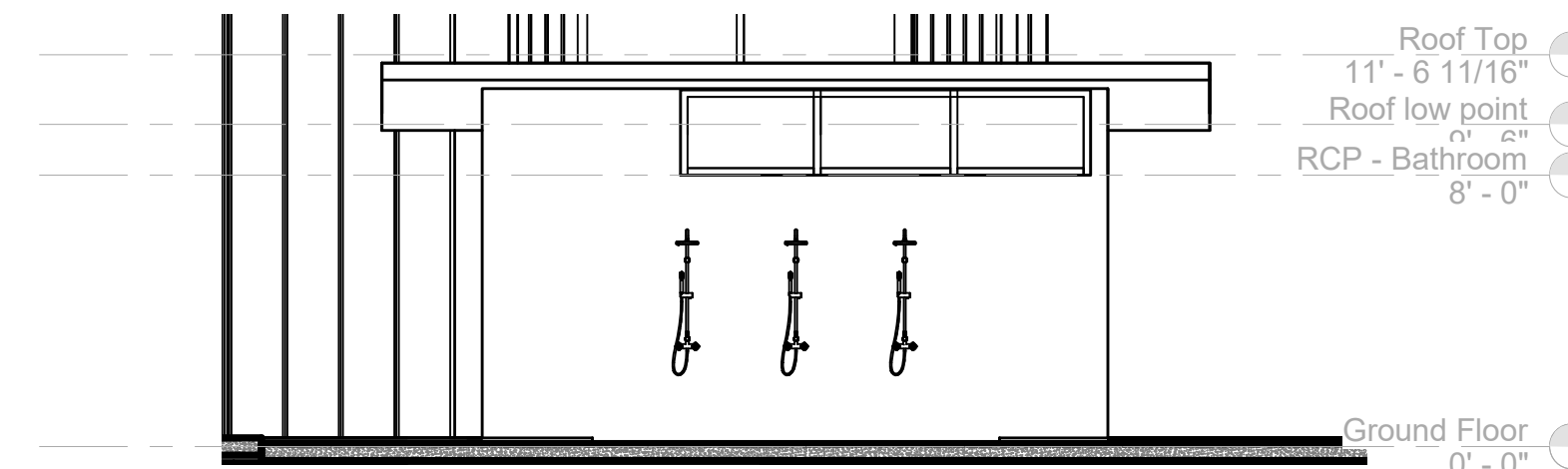

4 Bathroom Elevation 4  
3/16" = 1'-0"

**TUCKER SADLER**  
1620 5th Ave. Suite 200 San Diego, Ca 92101  
(P) 619 . 236 . 1662 (F) 619 . 236 . 9267

**CAMBRIDGE PROPERTIES**  
Cambridge Properties 14602 North Tatum Blvd  
Phoenix, AZ 85032 t. (602) 493-5100

**Coronado Cays RV-Resort**  
Caribe Cay Blvd. Coronado  
Project Status

ISSUED/ REVISIONS	DATE
A -	-/-

**Progress Set : 1-5-2022**  
SHEET TITLE:  
**Public Bathroom Elevations / Sections**

PROJECT NUMBER <b>22131.00</b>	DRAWN BY <b>Author</b>
DATE <b>Issue Date</b>	CHECKED BY <b>Checker</b>
SCALE <b>AS INDICATED</b>	DRAWING NUMBER <b>P102</b> VOL 1 OF 3

DATE PRINTED: 1/5/2022 1:12:16 PM